THANK YOU HOMETOWN HEROES

East Fishkill Area
HOMETOWN HEROES



Gaspar Accardi
US ARMY: 1976 - 1979

The Accardi Family

Project of
East Fishkill Town, East Fishkill Rotary
& American Legion Manny Bacon Post 1758

East Fishkill Area
HOMETOWN HEROES



Rudolph Accardi
US ARMY: 1953 - 1956 Korean War Era

The Accardi Family

Project of
East Fishkill Town, East Fishkill Rotary
& American Legion Manny Bacon Post 1758

East Fishkill Area
HOMETOWN HEROES



Albert Acrish
US Army: 1970 - 1995 Vietnam War Era

Your Loving Family

Project of
East Fishkill Town, East Fishkill Rotary
& American Legion Manny Bacon Post 1758

East Fishkill Area
HOMETOWN HEROES

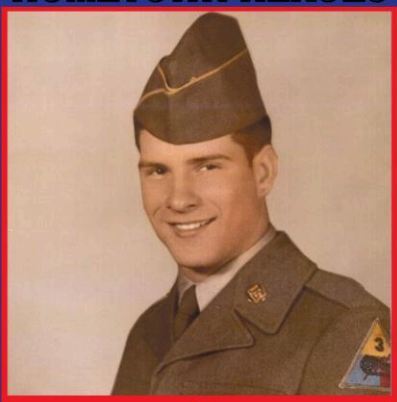

Sam Agosta
US ARMY: Korea 1952 - 1988

Agosta Family

Project of
East Fishkill Town, East Fishkill Rotary
& American Legion Manny Bacon Post 1758

East Fishkill Area
HOMETOWN HEROES



Antonino Amendola
US NAVY: 1942 - 1945

Amendola Family

Project of
East Fishkill Town, East Fishkill Rotary
& American Legion Manny Bacon Post 1758

East Fishkill Area
HOMETOWN HEROES



Victor Amendola
U.S. NAVY:

The Amendola Family

Project of
East Fishkill Town, East Fishkill Rotary
& American Legion Manny Bacon Post 1758

THANK YOU HOMETOWN HEROES

East Fishkill Area
HOMETOWN HEROES



Harry C. Anderson
US Air Force: 1954 - 1958 Korean War Era

Loving Family

Project of
East Fishkill Town, East Fishkill Rotary
& American Legion Manny Bacon Post 1758

East Fishkill Area
HOMETOWN HEROES



Sgt. Steven A. Andreini
US Army: 2008-2014

Your Loving Family

Project of
East Fishkill Town, East Fishkill Rotary
& American Legion Manny Bacon Post 1758

East Fishkill Area
HOMETOWN HEROES



Joseph Angelucci Sr.
US NAVY: Korean War 1950 - 1954

Your Loving Family

Project of
East Fishkill Town, East Fishkill Rotary
& American Legion Manny Bacon Post 1758

East Fishkill Area
HOMETOWN HEROES



Robert "Chet" Angioletti
U.S. NAVY- Vietnam 1967-1971

The Angioletti Family

Project of
East Fishkill Town, East Fishkill Rotary
& American Legion Manny Bacon Post 1758

East Fishkill Area
HOMETOWN HEROES



Andrew Antoniolli
US Navy: Korean War Era 1953 - 1957

Antoniolli Family

Project of
East Fishkill Town, East Fishkill Rotary
& American Legion Manny Bacon Post 1758

East Fishkill Area
HOMETOWN HEROES



Thomas Antonucci
US Navy: Vietnam War Era 1966 - 1969

Your Loving Family

Project of
East Fishkill Town, East Fishkill Rotary
& American Legion Manny Bacon Post 1758

THANK YOU HOMETOWN HEROES

East Fishkill Area
HOMETOWN HEROES



Richard A. Arco
U.S. ARMY - WWII

ARCO Protection Systems, Inc.

Project of
East Fishkill Town, East Fishkill Rotary
& American Legion Manny Bacon Post 1758

East Fishkill Area
HOMETOWN HEROES



John Arguello
US Navy: 1992 - 1994

Your Loving Children

Project of
East Fishkill Town, East Fishkill Rotary
& American Legion Manny Bacon Post 1758

East Fishkill Area
HOMETOWN HEROES



Warren W. Askland
US Air Force: 1955 - 1959

The Askland Family

Project of
East Fishkill Town, East Fishkill Rotary
& American Legion Manny Bacon Post 1758

East Fishkill Area
HOMETOWN HEROES



Devin Auriana
US ARMY: 2013 - Present

Freg Foley

Project of
East Fishkill Town, East Fishkill Rotary
& American Legion Manny Bacon Post 1758

East Fishkill Area
HOMETOWN HEROES



Aidan Autero
US Air Force: 2019 - Present

Joseph & Renée Comel

Project of
East Fishkill Town, East Fishkill Rotary
& American Legion Manny Bacon Post 1758

East Fishkill Area
HOMETOWN HEROES



Mark R. Baaden
U.S. ARMY - Iraq, Afghanistan, Somalia 1990 to Present

Baaden Family

Project of
East Fishkill Town, East Fishkill Rotary
& American Legion Manny Bacon Post 1758

THANK YOU HOMETOWN HEROES

East Fishkill Area
HOMETOWN HEROES

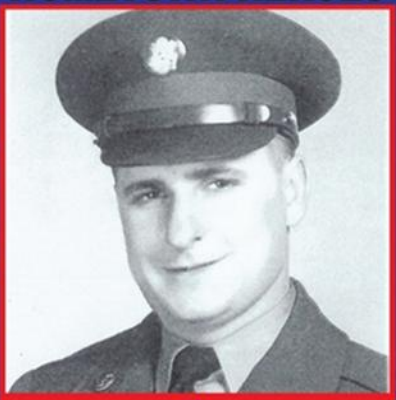

Richard J. Baaden
U.S. ARMY - Korean War 1950-1953

Baaden Family

Project of
East Fishkill Town, East Fishkill Rotary
& American Legion Manny Bacon Post 1758

East Fishkill Area
HOMETOWN HEROES



Charles "Manny" Bacon
U.S. ARMY - WWII

East Fishkill Rotary

Project of
East Fishkill Town, East Fishkill Rotary
& American Legion Manny Bacon Post 1758

East Fishkill Area
HOMETOWN HEROES



George C. Bailey
US Army Air Force: WWII 1943 - 1946

Family

Project of
East Fishkill Town, East Fishkill Rotary
& American Legion Manny Bacon Post 1758

East Fishkill Area
HOMETOWN HEROES



Daniel C. Baker
US Navy: Korean War 1948 - 1953

Your Loving Family

Project of
East Fishkill Town, East Fishkill Rotary
& American Legion Manny Bacon Post 1758

East Fishkill Area
HOMETOWN HEROES



Patrick J. Baker, Jr.
US Army: Peacetime 1955 - 1957

The Baker Family

Project of
East Fishkill Town, East Fishkill Rotary
& American Legion Manny Bacon Post 1758

East Fishkill Area
HOMETOWN HEROES



John J. Barach
US NAVY: Vietnam 1961 - 1964

The Barach & Whispell Families

Project of
East Fishkill Town, East Fishkill Rotary
& American Legion Manny Bacon Post 1758

THANK YOU HOMETOWN HEROES

East Fishkill Area
HOMETOWN HEROES



Daniel J Barnard
USMC: 2005 - 2013 Operation Enduring Freedom

Reagan, Danny & Jack

Project of
East Fishkill Town, East Fishkill Rotary
& American Legion Manny Bacon Post 1758

East Fishkill Area
HOMETOWN HEROES

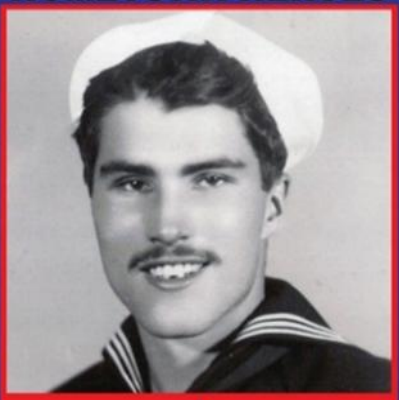

Robert A. Barry
U.S. NAVY - WWII 1944-1946

John C. Curzio II

Project of
East Fishkill Town, East Fishkill Rotary
& American Legion Manny Bacon Post 1758

East Fishkill Area
HOMETOWN HEROES



SSGT Walter L. Batchelor
US Air Force: Vietnam 1964 - 1973

Pam, Krystal & Kandace Batchelor

Project of
East Fishkill Town, East Fishkill Rotary
& American Legion Manny Bacon Post 1758

East Fishkill Area
HOMETOWN HEROES



Albert E. Bate III
US NAVY: 1958 - 1961

The Jackson, Bate & Smith Families

Project of
East Fishkill Town, East Fishkill Rotary
& American Legion Manny Bacon Post 1758

East Fishkill Area
HOMETOWN HEROES



John Battista
US Navy: 1975 - 1979

The Dellamura Family

Project of
East Fishkill Town, East Fishkill Rotary
& American Legion Manny Bacon Post 1758

East Fishkill Area
HOMETOWN HEROES



Edward G. Becker
US Army: Battle of the Bulge WWII

Becker and Rembisz Family

Project of
East Fishkill Town, East Fishkill Rotary
& American Legion Manny Bacon Post 1758

THANK YOU HOMETOWN HEROES

East Fishkill Area
HOMETOWN HEROES



Gerald "Jerry" Bell, Jr.
U.S. Marines- Iraq 2001-2005

Mom, Dad & Sisters

Project of
East Fishkill Town, East Fishkill Rotary
& American Legion Manny Bacon Post 1758

East Fishkill Area
HOMETOWN HEROES



Gerald "Jerry" Bell, Sr.
US Marines: 1969-1970

Ann Bell

Project of
East Fishkill Town, East Fishkill Rotary
& American Legion Manny Bacon Post 1758

East Fishkill Area
HOMETOWN HEROES



Matthew M. Bengis
US ARMY: 2013 - 2021 Afghanistan

Your Loving Family

Project of
East Fishkill Town, East Fishkill Rotary
& American Legion Manny Bacon Post 1758

East Fishkill Area
HOMETOWN HEROES



Raffaele Bertoldi
US ARMY: 1957 - 1963 Vietnam War Era

Bertoldi Family

Project of
East Fishkill Town, East Fishkill Rotary
& American Legion Manny Bacon Post 1758

East Fishkill Area
HOMETOWN HEROES



George W. Betchley
US ARMY AIR FORCE: WWII 1942 - 1945

The Betchley Family

Project of
East Fishkill Town, East Fishkill Rotary
& American Legion Manny Bacon Post 1758

East Fishkill Area
HOMETOWN HEROES



John B. Betti
U.S. ARMY: WWII 1942 - 1945

Your Loving Family

Project of
East Fishkill Town, East Fishkill Rotary
& American Legion Manny Bacon Post 1758

THANK YOU HOMETOWN HEROES

East Fishkill Area
HOMETOWN HEROES



Richard E. Beyer
U.S. Air Force: 1954-1962

The Beyer Family

Project of
East Fishkill Town, East Fishkill Rotary
& American Legion Manny Bacon Post 1758

East Fishkill Area
HOMETOWN HEROES

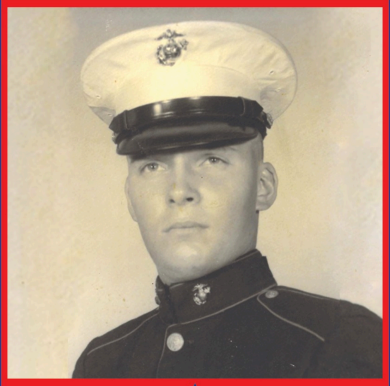

John Adriance Birch
US Marines: Cuban Missile Crisis 1960-1962

With Pride,
The Birch and Stanco Families

Project of
East Fishkill Town, East Fishkill Rotary
& American Legion Manny Bacon Post 1758

East Fishkill Area
HOMETOWN HEROES



Alexander W. Bocknik
US Army: WWII 1941 - 1945

Your Loving Children
Laura, Eddie & Allen

Project of
East Fishkill Town, East Fishkill Rotary
& American Legion Manny Bacon Post 1758

East Fishkill Area
HOMETOWN HEROES



Jeffrey L. Boes
US Navy: 1984 - 1988

The Boes Family

Project of
East Fishkill Town, East Fishkill Rotary
& American Legion Manny Bacon Post 1758

East Fishkill Area
HOMETOWN HEROES



Lawrence E. Boes
US Army: 1959 - 1961

The Boes Family

Project of
East Fishkill Town, East Fishkill Rotary
& American Legion Manny Bacon Post 1758

East Fishkill Area
HOMETOWN HEROES



Martin Boldrin
U.S. ARMY - 1947-1949

His Family

Project of
East Fishkill Town, East Fishkill Rotary
& American Legion Manny Bacon Post 1758

THANK YOU HOMETOWN HEROES

East Fishkill Area
HOMETOWN HEROES

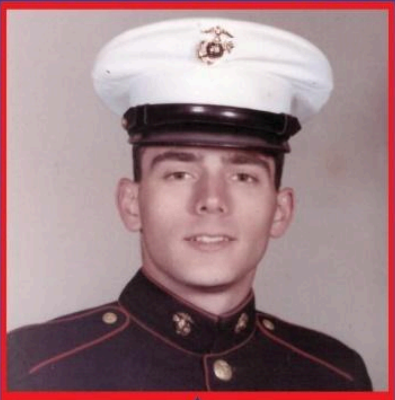

Thomas F Bonanno
USMC: Vietnam 1963 - 1967

The Bonanno Family

Project of
East Fishkill Town, East Fishkill Rotary
& American Legion Manny Bacon Post 1758

East Fishkill Area
HOMETOWN HEROES



John H. Bornholz, Jr.
US NAVY: 1981 - 1985

Bornholz and Palmatier

Project of
East Fishkill Town, East Fishkill Rotary
& American Legion Manny Bacon Post 1758

East Fishkill Area
HOMETOWN HEROES



Frank P. Borquist Jr.
US NAVY: Vietnam 1965 - 1987

Borquist Family

Project of
East Fishkill Town, East Fishkill Rotary
& American Legion Manny Bacon Post 1758

East Fishkill Area
HOMETOWN HEROES



Frank P. Borquist Sr.
US ARMY: WWII 1943-1945

Borquist Family

Project of
East Fishkill Town, East Fishkill Rotary
& American Legion Manny Bacon Post 1758

East Fishkill Area
HOMETOWN HEROES



John P. Boyle
U.S. ARMY - 1958-1964

Boyle Family

Project of
East Fishkill Town, East Fishkill Rotary
& American Legion Manny Bacon Post 1758

East Fishkill Area
HOMETOWN HEROES



George Brady
U.S. SEABEES - WWII 1945-1946

Briscoe Family

Project of
East Fishkill Town, East Fishkill Rotary
& American Legion Manny Bacon Post 1758

THANK YOU HOMETOWN HEROES

East Fishkill Area
HOMETOWN HEROES



Paul Brady
US NAVY: Vietnam 1968 - 1971

The Fallone Family

Project of
East Fishkill Town, East Fishkill Rotary
& American Legion Manny Bacon Post 1758

East Fishkill Area
HOMETOWN HEROES



Dietrich Brengelmann
US ARMY: 1942 - 1946

The Brengelmann Family

Project of
East Fishkill Town, East Fishkill Rotary
& American Legion Manny Bacon Post 1758

East Fishkill Area
HOMETOWN HEROES

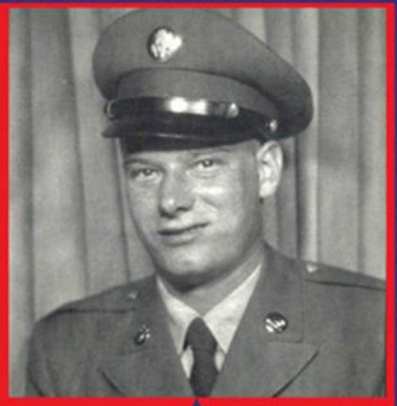

Charles B. Brill
US Army: 1964 - 1970

His Loving Family

Project of
East Fishkill Town, East Fishkill Rotary
& American Legion Manny Bacon Post 1758

East Fishkill Area
HOMETOWN HEROES



Daniel C. Briscoe
U.S. NAVY - Vietnam 1971-2019

Arco Protection Service, Inc.

Project of
East Fishkill Town, East Fishkill Rotary
& American Legion Manny Bacon Post 1758

East Fishkill Area
HOMETOWN HEROES



William Briscoe
U.S. ARMY - WWII 1943-1946

Briscoe Family

Project of
East Fishkill Town, East Fishkill Rotary
& American Legion Manny Bacon Post 1758

East Fishkill Area
HOMETOWN HEROES

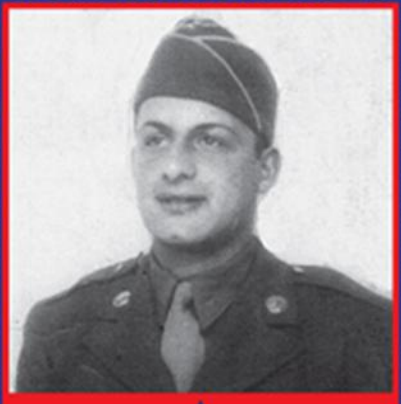

Joseph Peter Broccolo
U.S. ARMY: WWII 1941-1946

Catherine Carino, Carolann Manousos
and Dennis Broccolo

Project of
East Fishkill Town, East Fishkill Rotary
& American Legion Manny Bacon Post 1758

THANK YOU HOMETOWN HEROES

East Fishkill Area
HOMETOWN HEROES



Charles O. Brooks
US Army: 1945 - 1947

The Neugebauer Family

Project of
East Fishkill Town, East Fishkill Rotary
& American Legion Manny Bacon Post 1758

East Fishkill Area
HOMETOWN HEROES



Helen R. Brooks
US NAVY: 1945 - 1991 Cold War

The Brooks Family

Project of
East Fishkill Town, East Fishkill Rotary
& American Legion Manny Bacon Post 1758

East Fishkill Area
HOMETOWN HEROES



Brian Brophy, Jr.
USMC: 2021 - Present

Family Friends

Project of
East Fishkill Town, East Fishkill Rotary
& American Legion Manny Bacon Post 1758

East Fishkill Area
HOMETOWN HEROES



James A. Broughton
U.S. Air Force - 1960-1962

Arco Protection Service, Inc.

Project of
East Fishkill Town, East Fishkill Rotary
& American Legion Manny Bacon Post 1758

East Fishkill Area
HOMETOWN HEROES



Gaetano Brugellis
USMC: Vietnam 1968 - 1970

The Brugellis Family

Project of
East Fishkill Town, East Fishkill Rotary
& American Legion Manny Bacon Post 1758

East Fishkill Area
HOMETOWN HEROES

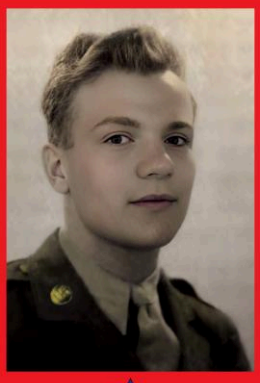

Leo Brzozowski
US ARMY: WWII 1943 - 1946

Brzozowski Family

Project of
East Fishkill Town, East Fishkill Rotary
& American Legion Manny Bacon Post 1758

THANK YOU HOMETOWN HEROES

East Fishkill Area
HOMETOWN HEROES



Charles "Chuck" H. Bunnell, Jr.
US Air Force: Vietnam War Era 1961 - 1965

Bunnell Family

Project of
East Fishkill Town, East Fishkill Rotary
& American Legion Manny Bacon Post 1758

East Fishkill Area
HOMETOWN HEROES



Don Burns
U.S. NAVY- Vietnam 1965-1975

Nicholas D'Alessandro

Project of
East Fishkill Town, East Fishkill Rotary
& American Legion Manny Bacon Post 1758

East Fishkill Area
HOMETOWN HEROES



Henry L Bushée
US Army: 1959 - 1962

The Bushée Family

Project of
East Fishkill Town, East Fishkill Rotary
& American Legion Manny Bacon Post 1758

East Fishkill Area
HOMETOWN HEROES



Frank Calciano
US ARMY AIR FORCE: WWII 1940 - 1945

Calciano Family

Project of
East Fishkill Town, East Fishkill Rotary
& American Legion Manny Bacon Post 1758

East Fishkill Area
HOMETOWN HEROES



Gerald A Callahan
US ARMY 1994 - 2015

Callahan Family

Project of
East Fishkill Town, East Fishkill Rotary
& American Legion Manny Bacon Post 1758

East Fishkill Area
HOMETOWN HEROES



Raoul J. Callahan
US NAVY: 1961 - 1964

Callahan Family

Project of
East Fishkill Town, East Fishkill Rotary
& American Legion Manny Bacon Post 1758

THANK YOU HOMETOWN HEROES

East Fishkill Area
HOMETOWN HEROES



Michael Canale
US AIR FORCE: 1963 - 1969

Your Loving Family

Project of
East Fishkill Town, East Fishkill Rotary
& American Legion Manny Bacon Post 1758

East Fishkill Area
HOMETOWN HEROES



James Cancellaro
US ARMY: Vietnam 1965-1967

The Cancellaro Family

Project of
East Fishkill Town, East Fishkill Rotary
& American Legion Manny Bacon Post 1758

East Fishkill Area
HOMETOWN HEROES



David Joseph Cappuzzello Jr.
US Army National Guard 2023 - Present

Dad, Mom & Isabella

Project of
East Fishkill Town, East Fishkill Rotary
& American Legion Manny Bacon Post 1758

East Fishkill Area
HOMETOWN HEROES

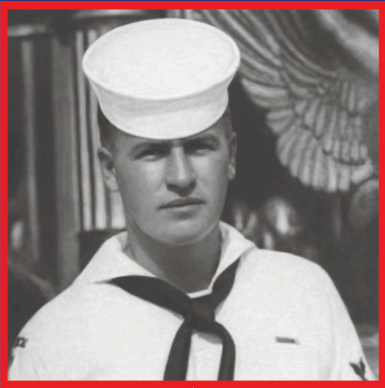

Peter A. Carey
US NAVY 1957 - 1961

The Carey Family

Project of
East Fishkill Town, East Fishkill Rotary
& American Legion Manny Bacon Post 1758

East Fishkill Area
HOMETOWN HEROES



William Jerry Carey
US Air Force: 1964 - 1968

Carey/Hershman Family

Project of
East Fishkill Town, East Fishkill Rotary
& American Legion Manny Bacon Post 1758

East Fishkill Area
HOMETOWN HEROES



Raymond J. Carnahan
U.S. NAVY - WWII 1943-1946

The Schoonmaker Family

Project of
East Fishkill Town, East Fishkill Rotary
& American Legion Manny Bacon Post 1758

THANK YOU HOMETOWN HEROES

East Fishkill Area
HOMETOWN HEROES



Peter S. Carpenter Sr.
US ARMY: 1969 - 1971 Vietnam War

The Carpenter Family

Project of
East Fishkill Town, East Fishkill Rotary
& American Legion Manny Bacon Post 1758

East Fishkill Area
HOMETOWN HEROES



Theodore Carrozza
US Army: 1957 - 1963 Vietnam War Era

Project of
East Fishkill Town, East Fishkill Rotary
& American Legion Manny Bacon Post 1758

East Fishkill Area
HOMETOWN HEROES



Michael Joseph Cassidy
US Navy: 1975-1981 Vietnam War

Debra and Debra Cassidy

Project of
East Fishkill Town, East Fishkill Rotary
& American Legion Manny Bacon Post 1758

East Fishkill Area
HOMETOWN HEROES



Nicholas J. Catalano, Jr.
US Marines: 1956 - 1962

The Catalano Family

Project of
East Fishkill Town, East Fishkill Rotary
& American Legion Manny Bacon Post 1758

East Fishkill Area
HOMETOWN HEROES



Russel Louis Chiacchia
USNC: 2000 - 2004 Operation Enduring Freedom

Chiacchia Family

Project of
East Fishkill Town, East Fishkill Rotary
& American Legion Manny Bacon Post 1758

East Fishkill Area
HOMETOWN HEROES



Donald Chisholm
US Army: 1940 - 1945

The Chisholm and Pascarella Family

Project of
East Fishkill Town, East Fishkill Rotary
& American Legion Manny Bacon Post 1758

THANK YOU HOMETOWN HEROES

East Fishkill Area
HOMETOWN HEROES



Robert Francis Christie
US ARMY: 1948 - 1949

The Christie Family

Project of
East Fishkill Town, East Fishkill Rotary
& American Legion Manny Bacon Post 1758

East Fishkill Area
HOMETOWN HEROES



Thomas R. Cirrincione
US NAVY : Cuban Crisis/Vietnam 1960-1966

Cirrincione Family

Project of
East Fishkill Town, East Fishkill Rotary
& American Legion Manny Bacon Post 1758

East Fishkill Area
HOMETOWN HEROES

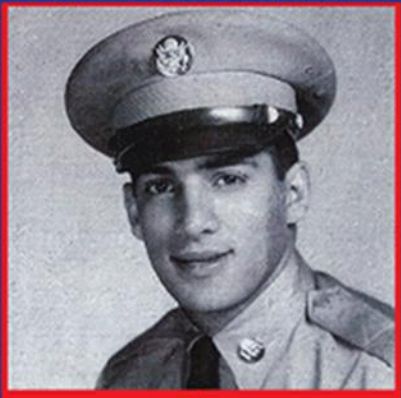

Peter Ciullo
U.S. ARMY: Korea

Pat & Gina Crisci

Project of
East Fishkill Town, East Fishkill Rotary
& American Legion Manny Bacon Post 1758

East Fishkill Area
HOMETOWN HEROES



Justin Nicholas Clark
U.S. ARMY - 2004 - Present

Clark Family

Project of
East Fishkill Town, East Fishkill Rotary
& American Legion Manny Bacon Post 1758

East Fishkill Area
HOMETOWN HEROES



John Kevin Clarke
US NAVY: Korean War Era 1952 - 1956

Clarke Family

Project of
East Fishkill Town, East Fishkill Rotary
& American Legion Manny Bacon Post 1758

East Fishkill Area
HOMETOWN HEROES



William Francis Clarke
US NAVY: Vietnam War Era 1959 - 1962

Clarke Family

Project of
East Fishkill Town, East Fishkill Rotary
& American Legion Manny Bacon Post 1758

THANK YOU HOMETOWN HEROES

East Fishkill Area
HOMETOWN HEROES



William Francis Clarke Jr.
US NAVY: Gulf War 1989 - 1992

Clarke Family

Project of
East Fishkill Town, East Fishkill Rotary
& American Legion Manny Bacon Post 1758

East Fishkill Area
HOMETOWN HEROES



Louis "Robert" Clerc
US Air Force: 1954-1958

Your Loving Family

Project of
East Fishkill Town, East Fishkill Rotary
& American Legion Manny Bacon Post 1758

East Fishkill Area
HOMETOWN HEROES



Salvatore Cocolicchio
US AIR FORCE: 1962 - 1965

The Cocolicchio Family

Project of
East Fishkill Town, East Fishkill Rotary
& American Legion Manny Bacon Post 1758

East Fishkill Area
HOMETOWN HEROES



Ronald J. Collins
US Army: 1957 - 1963

From Your Loving Family

Project of
East Fishkill Town, East Fishkill Rotary
& American Legion Manny Bacon Post 1758

East Fishkill Area
HOMETOWN HEROES



Francis Connolly
US Army: Vietnam 1965 - 1967

The Connolly Family

Project of
East Fishkill Town, East Fishkill Rotary
& American Legion Manny Bacon Post 1758

East Fishkill Area
HOMETOWN HEROES

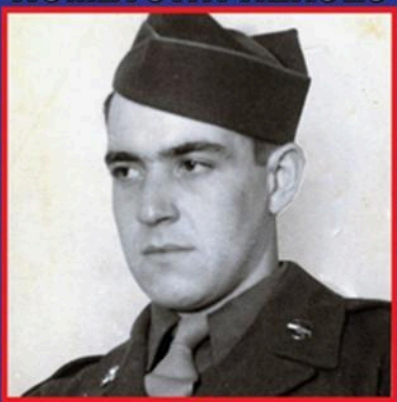

Alfred J. Conti
U.S. ARMY 1943-1946

The Conti Family

Project of
East Fishkill Town, East Fishkill Rotary
& American Legion Manny Bacon Post 1758

THANK YOU HOMETOWN HEROES

East Fishkill Area
HOMETOWN HEROES



P.O. Joseph Raymond Conti
US NAVY: 2008 - 2016

From your Family with Love

Project of
East Fishkill Town, East Fishkill Rotary
& American Legion Manny Bacon Post 1758

East Fishkill Area
HOMETOWN HEROES



Raymond J. Cornahan
U.S. NAVY - WWII 1943-1946

The Schoonmaker Family

Project of
East Fishkill Town, East Fishkill Rotary
& American Legion Manny Bacon Post 1758

East Fishkill Area
HOMETOWN HEROES



George "Bud" Corwin
US NAVY: 1945 WWII USS Franklin D Roosevelt

Andre "Rick" Moglia

Project of
East Fishkill Town, East Fishkill Rotary
& American Legion Manny Bacon Post 1758

East Fishkill Area
HOMETOWN HEROES



Daniel A. Cosentino
US Air Force: Operation Enduring Freedom 2004 - 2014

Nancy Converso, Julianna, Anthony, Angelina Cosentino

Project of
East Fishkill Town, East Fishkill Rotary
& American Legion Manny Bacon Post 1758

East Fishkill Area
HOMETOWN HEROES



Victor Joseph Costanzo
US ARMY: 1952 - 1954

Forever My Hero
Your Loving Son Gary Costanzo

Project of
East Fishkill Town, East Fishkill Rotary
& American Legion Manny Bacon Post 1758

East Fishkill Area
HOMETOWN HEROES



Owen B. Cottle
U.S. AIR FORCE - WWII 1943-1945

Arco Protection Service, Inc.

Project of
East Fishkill Town, East Fishkill Rotary
& American Legion Manny Bacon Post 1758

THANK YOU HOMETOWN HEROES

East Fishkill Area
HOMETOWN HEROES



James Crifo
US ARMY: WWII 1943 - 1945 P.O.W.

Children, Grandchildren & Great-Grandchildren

Project of
East Fishkill Town, East Fishkill Rotary
& American Legion Manny Bacon Post 1758

East Fishkill Area
HOMETOWN HEROES



George M. Cronin
U.S. AIR FORCE Korea/Vietnam1952-1972

Cronin Family

Project of
East Fishkill Town, East Fishkill Rotary
& American Legion Manny Bacon Post 1758

East Fishkill Area
HOMETOWN HEROES



Jane A. Lown Cronin
U.S. ARMY 1955-1957

Cronin Family

Project of
East Fishkill Town, East Fishkill Rotary
& American Legion Manny Bacon Post 1758

East Fishkill Area
HOMETOWN HEROES



Raymond Croniser
U.S. ARMY - 1955-1958

The Croniser Family

Project of
East Fishkill Town, East Fishkill Rotary
& American Legion Manny Bacon Post 1758

East Fishkill Area
HOMETOWN HEROES



Fred Csaszar
US Navy: 1956 - 1960

Jean Lown

Project of
East Fishkill Town, East Fishkill Rotary
& American Legion Manny Bacon Post 1758

East Fishkill Area
HOMETOWN HEROES



Eugene M. Cullen
US ARMY AIR FORCE: Korean War

Your Loving Daughters

Project of
East Fishkill Town, East Fishkill Rotary
& American Legion Manny Bacon Post 1758

THANK YOU HOMETOWN HEROES

East Fishkill Area
HOMETOWN HEROES



John C. Curzio Sr.
U.S. ARMY - WWII 1941-1945

John C. Curzio II

Project of
East Fishkill Town, East Fishkill Rotary
& American Legion Manny Bacon Post 1758

East Fishkill Area
HOMETOWN HEROES

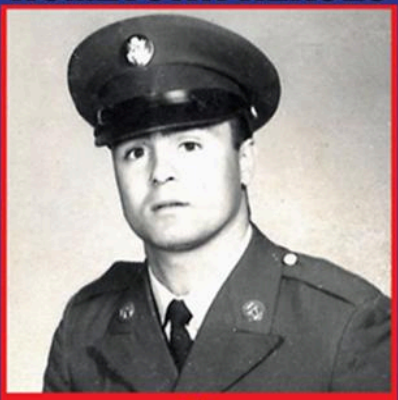

John D'Alessandro
US Army: 1963 - 1969

D'Alessandro Family

Project of
East Fishkill Town, East Fishkill Rotary
& American Legion Manny Bacon Post 1758

East Fishkill Area
HOMETOWN HEROES



Christian (C.J.) D'Andrea
USMC: 2016 - 2020

Darlene D'Andrea

Project of
East Fishkill Town, East Fishkill Rotary
& American Legion Manny Bacon Post 1758

East Fishkill Area
HOMETOWN HEROES



Nicholas D'Angelico
US Army: 1941 - 1945 WWII

Rosemary, Jeff, Michelle
Forever in our Hearts

Project of
East Fishkill Town, East Fishkill Rotary
& American Legion Manny Bacon Post 1758

East Fishkill Area
HOMETOWN HEROES



Felix "Dan" D'Antoni
U.S. ARMY- WWII 1941-1945

John Amico

Project of
East Fishkill Town, East Fishkill Rotary
& American Legion Manny Bacon Post 1758

East Fishkill Area
HOMETOWN HEROES



Norman J. Dauerer
U.S. ARMY - 1962-1965

Nicholas D'Alessandro

Project of
East Fishkill Town, East Fishkill Rotary
& American Legion Manny Bacon Post 1758

THANK YOU HOMETOWN HEROES

East Fishkill Area
HOMETOWN HEROES

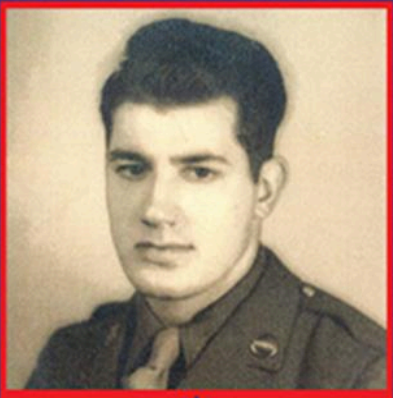

John Decicco
U.S. ARMY - WWII 1942-1944

Decicco Family

Project of
East Fishkill Town, East Fishkill Rotary
& American Legion Manny Bacon Post 1758

East Fishkill Area
HOMETOWN HEROES



Michael DeCosta
USMC: 1981 - 1985

Neighbors of Moonlight Drive

Project of
East Fishkill Town, East Fishkill Rotary
& American Legion Manny Bacon Post 1758

East Fishkill Area
HOMETOWN HEROES



Francis J Degano
US Army: 1966 - 2006

Degano Family

Project of
East Fishkill Town, East Fishkill Rotary
& American Legion Manny Bacon Post 1758

East Fishkill Area
HOMETOWN HEROES



Peter DeLuca
US ARMY: Korean War Era 1951 - 1953

Poker Boys

Project of
East Fishkill Town, East Fishkill Rotary
& American Legion Manny Bacon Post 1758

East Fishkill Area
HOMETOWN HEROES



Vincent DeSantola
USMC: Op Enduring Freedom 2013 - 2017

DeSantola Family

Project of
East Fishkill Town, East Fishkill Rotary
& American Legion Manny Bacon Post 1758

East Fishkill Area
HOMETOWN HEROES



John "Bud" Dias
US Air Force: 1943 - 1945 WWII POW

Dias Family

Project of
East Fishkill Town, East Fishkill Rotary
& American Legion Manny Bacon Post 1758

THANK YOU HOMETOWN HEROES

East Fishkill Area
HOMETOWN HEROES



Michael Dickinson
US Army: Vietnam War 1968 - 1971

The Dickinson Family

Project of
East Fishkill Town, East Fishkill Rotary
& American Legion Manny Bacon Post 1758

East Fishkill Area
HOMETOWN HEROES



George Dickman
US Army: Vietnam 1967-1969

Dickman Family

Project of
East Fishkill Town, East Fishkill Rotary
& American Legion Manny Bacon Post 1758

East Fishkill Area
HOMETOWN HEROES



Anthony Di Costanzo
US Army: 1968 - 1970

Your Loving Family

Project of
East Fishkill Town, East Fishkill Rotary
& American Legion Manny Bacon Post 1758

East Fishkill Area
HOMETOWN HEROES



Nicholas M. DiGiacomo
US Air Force: 2022 to Present

The DiGiacomo Family

Project of
East Fishkill Town, East Fishkill Rotary
& American Legion Manny Bacon Post 1758

East Fishkill Area
HOMETOWN HEROES



Dan DiMaso
USMC: Afghanistan 2001-2005

DiMaso Family

Project of
East Fishkill Town, East Fishkill Rotary
& American Legion Manny Bacon Post 1758

East Fishkill Area
HOMETOWN HEROES



Thomas J. Dolan
U.S. ARMY - Vietnam 1965-1973

The Dolan Family

Project of
East Fishkill Town, East Fishkill Rotary
& American Legion Manny Bacon Post 1758

THANK YOU HOMETOWN HEROES

East Fishkill Area
HOMETOWN HEROES



John W. Dommermuth
US AIR FORCE: 1975 - 1979 Vietnam War Era

Papa John's Family

Project of
East Fishkill Town, East Fishkill Rotary
& American Legion Manny Bacon Post 1758

East Fishkill Area
HOMETOWN HEROES



Nicholas D. Donatone
US NAVY: Vietnam Era 1968 - 1970

Your Loving Family

Project of
East Fishkill Town, East Fishkill Rotary
& American Legion Manny Bacon Post 1758

East Fishkill Area
HOMETOWN HEROES



Thomas J. Doyle
US Army: Vietnam 1967 - 1969

With Love From His Children

Project of
East Fishkill Town, East Fishkill Rotary
& American Legion Manny Bacon Post 1758

East Fishkill Area
HOMETOWN HEROES



Edward Drahos
US NAVY: 1955 - 1959

The Drahos Family

Project of
East Fishkill Town, East Fishkill Rotary
& American Legion Manny Bacon Post 1758

East Fishkill Area
HOMETOWN HEROES



William J. Duane
US Army: 1966 - 1969

Loving Family

Project of
East Fishkill Town, East Fishkill Rotary
& American Legion Manny Bacon Post 1758

East Fishkill Area
HOMETOWN HEROES



Milton J. Duenas
US NAVY: 1943 - 1947

Your Loving Family

Project of
East Fishkill Town, East Fishkill Rotary
& American Legion Manny Bacon Post 1758

THANK YOU HOMETOWN HEROES

East Fishkill Area
HOMETOWN HEROES



Christine R. Duff
US Army: Somalia 1991 - 1998

Project of
East Fishkill Town, East Fishkill Rotary
& American Legion Manny Bacon Post 1758

East Fishkill Area
HOMETOWN HEROES



Richard F. Duff
USMC: Vietnam 1965 - 1969

Project of
East Fishkill Town, East Fishkill Rotary
& American Legion Manny Bacon Post 1758

East Fishkill Area
HOMETOWN HEROES

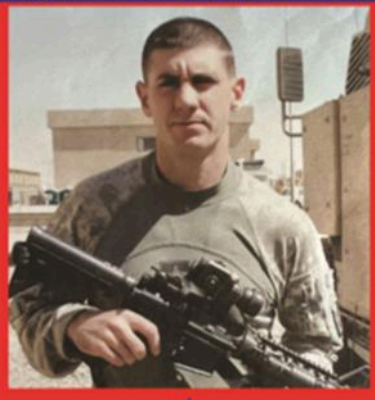

John F Duffy
US ARMY: 2004 - 2009 War on Terror

The Duffy Family

Project of
East Fishkill Town, East Fishkill Rotary
& American Legion Manny Bacon Post 1758

East Fishkill Area
HOMETOWN HEROES



Lamar Duncan
US ARMY: 2000 - 2010

The Duncan Family

Project of
East Fishkill Town, East Fishkill Rotary
& American Legion Manny Bacon Post 1758

East Fishkill Area
HOMETOWN HEROES



Walter A. Dysard
US ARMY: WWII 1940 - 1944

Barbara and Mary Ann Iversen

Project of
East Fishkill Town, East Fishkill Rotary
& American Legion Manny Bacon Post 1758

East Fishkill Area
HOMETOWN HEROES



Galip Mustafa Edip
US Army: Peacetime 1960 - 1966

Seda Steck, Derin Edip-Walden and Esen Edip

Project of
East Fishkill Town, East Fishkill Rotary
& American Legion Manny Bacon Post 1758

THANK YOU HOMETOWN HEROES

East Fishkill Area
HOMETOWN HEROES



Robert Emig
US NAVY: Cuban Crisis 1958 - 1962

Emig Family

Project of
East Fishkill Town, East Fishkill Rotary
& American Legion Manny Bacon Post 1758

East Fishkill Area
HOMETOWN HEROES



William A. Endrizzi, Sr.
US Navy : Korea 1951 - 1955

Endrizzi Family

Project of
East Fishkill Town, East Fishkill Rotary
& American Legion Manny Bacon Post 1758

East Fishkill Area
HOMETOWN HEROES



John Harold Estes
US Army: WWII 1942 - 1945

His Loving Family

Project of
East Fishkill Town, East Fishkill Rotary
& American Legion Manny Bacon Post 1758

East Fishkill Area
HOMETOWN HEROES



John James Fahey
U.S. AIRFORCE: Korea 1952-1956

Project of
East Fishkill Town, East Fishkill Rotary
& American Legion Manny Bacon Post 1758

East Fishkill Area
HOMETOWN HEROES



Charles A. Faranda
US ARMY: 1961 - 1964

Faranda Family

Project of
East Fishkill Town, East Fishkill Rotary
& American Legion Manny Bacon Post 1758

East Fishkill Area
HOMETOWN HEROES



Scott Farfaro
US Air Force: Vietnam 1964-1966

Farfaro Family

Project of
East Fishkill Town, East Fishkill Rotary
& American Legion Manny Bacon Post 1758

THANK YOU HOMETOWN HEROES

East Fishkill Area
HOMETOWN HEROES



Robert Patrick Fatigate
Army National Guard: 1960 - 1962

The Leito Family

Project of
East Fishkill Town, East Fishkill Rotary
& American Legion Manny Bacon Post 1758

East Fishkill Area
HOMETOWN HEROES



John Dominick Federico
US ARMY: 1966 - 1972 Vietnam War

Federico Family

Project of
East Fishkill Town, East Fishkill Rotary
& American Legion Manny Bacon Post 1758

East Fishkill Area
HOMETOWN HEROES



Anthony D Ferraiolo
US ARMY: 1956 - 1958

Grandchildren,
Annemarie K. Ferraiolo & Anthony D. Ferraiolo

Project of
East Fishkill Town, East Fishkill Rotary
& American Legion Manny Bacon Post 1758

East Fishkill Area
HOMETOWN HEROES



Sam R. Ferranto
US Army: Vietnam War 1966 - 1969

Alexis & Ella Ferranto

Project of
East Fishkill Town, East Fishkill Rotary
& American Legion Manny Bacon Post 1758

East Fishkill Area
HOMETOWN HEROES



Steve Ferreira
U.S. ARMY WWII 1944-1955

Boyle Family

Project of
East Fishkill Town, East Fishkill Rotary
& American Legion Manny Bacon Post 1758

East Fishkill Area
HOMETOWN HEROES



Eugene C. Ferris
US Army: Vietnam 1967-1969

Scott & Diane Ferris

Project of
East Fishkill Town, East Fishkill Rotary
& American Legion Manny Bacon Post 1758

THANK YOU HOMETOWN HEROES

East Fishkill Area
HOMETOWN HEROES

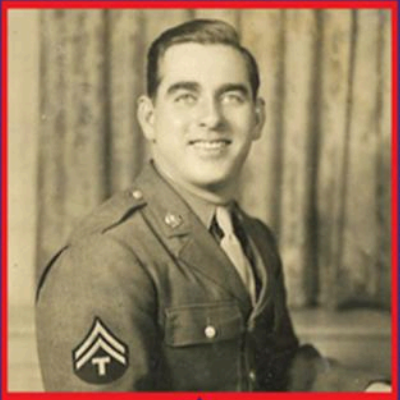

William H. Ferris
US ARMY: WWII 1942 - 1945

Ferris Family

Project of
East Fishkill Town, East Fishkill Rotary
& American Legion Manny Bacon Post 1758

East Fishkill Area
HOMETOWN HEROES



ANDREW S. FISCHER
US AIR FORCE: 1958 - 1962

The Fischer Family

Project of
East Fishkill Town, East Fishkill Rotary
& American Legion Manny Bacon Post 1758

East Fishkill Area
HOMETOWN HEROES



Neil S. Fleming
USMC: 1956 - 1957 Vietnam War Era

The Fleming Family

Project of
East Fishkill Town, East Fishkill Rotary
& American Legion Manny Bacon Post 1758

East Fishkill Area
HOMETOWN HEROES



Charles Robert Freeman
US Army Air Forces: WW II 1942 - 1945

The Freeman Family

Project of
East Fishkill Town, East Fishkill Rotary
& American Legion Manny Bacon Post 1758

East Fishkill Area
HOMETOWN HEROES



Mark S. Gado
US Army: Vietnam 1967-1968

D'Andrea Family

Project of
East Fishkill Town, East Fishkill Rotary
& American Legion Manny Bacon Post 1758

East Fishkill Area
HOMETOWN HEROES



Dennis Gallagher
USMC: Vietnam War 1968 - 1970

Your Loving Family

Project of
East Fishkill Town, East Fishkill Rotary
& American Legion Manny Bacon Post 1758

THANK YOU HOMETOWN HEROES

East Fishkill Area
HOMETOWN HEROES



Alfred Gallo
U.S. Army- WW II 1945-1949

Project of
East Fishkill Town, East Fishkill Rotary
& American Legion Manny Bacon Post 1758

East Fishkill Area
HOMETOWN HEROES



Anthony Gallo
US Army: Artillery 1966 - 1971 Vietnam War Era

The Gallo Family

Project of
East Fishkill Town, East Fishkill Rotary
& American Legion Manny Bacon Post 1758

East Fishkill Area
HOMETOWN HEROES



Eugene Gamba
US Air Force: WWII 1943 - 1944

Wiccopee Fire Dept.

Project of
East Fishkill Town, East Fishkill Rotary
& American Legion Manny Bacon Post 1758

East Fishkill Area
HOMETOWN HEROES



Irvin L. Garcia
US Army: Vietnam Era 1960 - 1962

Your Loving Family

Project of
East Fishkill Town, East Fishkill Rotary
& American Legion Manny Bacon Post 1758

East Fishkill Area
HOMETOWN HEROES



Clayton Gardner
US ARMY: 1955 - 1957

Karen, Michael & Kelly Salvatore

Project of
East Fishkill Town, East Fishkill Rotary
& American Legion Manny Bacon Post 1758

East Fishkill Area
HOMETOWN HEROES



Dominick D. Gasparini
US NAVY: 1955 - 1961

The Gasparini Family

Project of
East Fishkill Town, East Fishkill Rotary
& American Legion Manny Bacon Post 1758

THANK YOU HOMETOWN HEROES

East Fishkill Area
HOMETOWN HEROES



Lawrence J. Genova
US ARMY: 1965 - 1967 Korean War Era

Jacqueline Genova

Project of
East Fishkill Town, East Fishkill Rotary
& American Legion Manny Bacon Post 1758

East Fishkill Area
HOMETOWN HEROES



Frank Gentile
U.S. Army: 1961 - 1963

The Gentile & Bruno Family

Project of
East Fishkill Town, East Fishkill Rotary
& American Legion Manny Bacon Post 1758

East Fishkill Area
HOMETOWN HEROES



Joseph A Gentile
US Navy: 1977 - 1980 Cold War

Cecilia G. Schwartz

Project of
East Fishkill Town, East Fishkill Rotary
& American Legion Manny Bacon Post 1758

East Fishkill Area
HOMETOWN HEROES



James Gibb
U.S. ARMY - WWII

Maiello Family

Project of
East Fishkill Town, East Fishkill Rotary
& American Legion Manny Bacon Post 1758

East Fishkill Area
HOMETOWN HEROES



Peter F. Gilman
U.S. Marines: Korea 1948-1952

The Gioggia Family

Project of
East Fishkill Town, East Fishkill Rotary
& American Legion Manny Bacon Post 1758

East Fishkill Area
HOMETOWN HEROES



Richard M. Ginther
ARMY: Iraq - Served 40 years

Agatha Ginther, Richard Ginther, Jr., Richard Ginther III,
Jeannette Ginther, Christine Ginther, Diego Uprea

Project of
East Fishkill Town, East Fishkill Rotary
& American Legion Manny Bacon Post 1758

THANK YOU HOMETOWN HEROES

East Fishkill Area
HOMETOWN HEROES



Richard R. Gioggia
U.S. NAVY: Vietnam 1968-1970

The Gioggia Family

Project of
East Fishkill Town, East Fishkill Rotary
& American Legion Manny Bacon Post 1758

East Fishkill Area
HOMETOWN HEROES



William A. Gloss
US Air Force: 1965-1969

Loving Family Members

Project of
East Fishkill Town, East Fishkill Rotary
& American Legion Manny Bacon Post 1758

East Fishkill Area
HOMETOWN HEROES



Eric Goerner
USMC - 1955-1963

Project of
East Fishkill Town, East Fishkill Rotary
& American Legion Manny Bacon Post 1758

East Fishkill Area
HOMETOWN HEROES



Harvey F. Goldsmith, Jr.
U.S. Navy- 1944-1946

by his loving children

Project of
East Fishkill Town, East Fishkill Rotary
& American Legion Manny Bacon Post 1758

East Fishkill Area
HOMETOWN HEROES



Robert A. Grandchamp
USMC: 2014 - 2018

McCarthy & Grandchamp Family

Project of
East Fishkill Town, East Fishkill Rotary
& American Legion Manny Bacon Post 1758

East Fishkill Area
HOMETOWN HEROES



Mark F. Graser
US Army: Vietnam 1969-1970

Project of
East Fishkill Town, East Fishkill Rotary
& American Legion Manny Bacon Post 1758

THANK YOU HOMETOWN HEROES

East Fishkill Area
HOMETOWN HEROES



Benjamin I. Greenfeld
USMC: 2021 - Current

The Greenfeld Family

Project of
East Fishkill Town, East Fishkill Rotary
& American Legion Manny Bacon Post 1758

East Fishkill Area
HOMETOWN HEROES



Joel Mark Greenstein
US Army National Guard: 1966 - 1971

Greenstein & Humphreys Families

Project of
East Fishkill Town, East Fishkill Rotary
& American Legion Manny Bacon Post 1758

East Fishkill Area
HOMETOWN HEROES

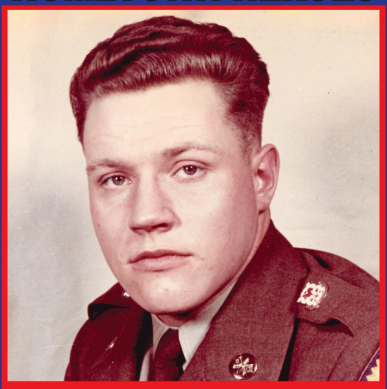

Dona "Don" Greenwood
US Army: Korea 1955 - 1958

John Jay Girls Varsity Soccer

Project of
East Fishkill Town, East Fishkill Rotary
& American Legion Manny Bacon Post 1758

East Fishkill Area
HOMETOWN HEROES



Jacob Griffin
Revolutionary War 1775-1783

Friends of Griffin's Tavern

Project of
East Fishkill Town, East Fishkill Rotary
& American Legion Manny Bacon Post 1758

East Fishkill Area
HOMETOWN HEROES



Joseph Michael Grigioni
US NAVY: Korean War Era 1952 - 1960

Your Loving Family

Project of
East Fishkill Town, East Fishkill Rotary
& American Legion Manny Bacon Post 1758

East Fishkill Area
HOMETOWN HEROES

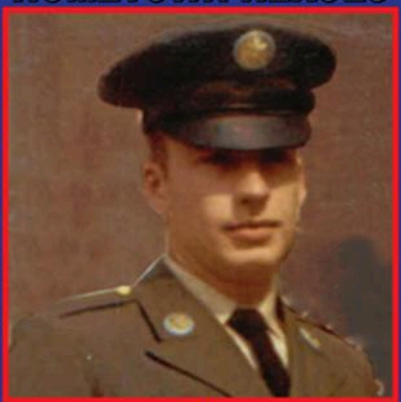

Frank Grodio
US ARMY: 1968 - 1970 Vietnam War

Sekhri Family

Project of
East Fishkill Town, East Fishkill Rotary
& American Legion Manny Bacon Post 1758

THANK YOU HOMETOWN HEROES

East Fishkill Area
HOMETOWN HEROES



William Grove Sr.
U.S. AIR FORCE - 1961-1967

Project of
East Fishkill Town, East Fishkill Rotary
& American Legion Manny Bacon Post 1758

East Fishkill Area
HOMETOWN HEROES



Frank J. Guarino, Sr
US Navy: Korean Conflict

Frank Guarino Family

Project of
East Fishkill Town, East Fishkill Rotary
& American Legion Manny Bacon Post 1758

East Fishkill Area
HOMETOWN HEROES



Roy O. Guarino
US ARMY: 1948 - 1952

The Guarino Family

Project of
East Fishkill Town, East Fishkill Rotary
& American Legion Manny Bacon Post 1758

East Fishkill Area
HOMETOWN HEROES



Gregory J. Guida, Sr.
US Air Force: Korean War 1950 - 1954

Your Loving Family

Project of
East Fishkill Town, East Fishkill Rotary
& American Legion Manny Bacon Post 1758

East Fishkill Area
HOMETOWN HEROES



Richard N. Gunn, Sr.
US Army: 1942 - 1947

MaryBeth, Tricia, Rita,
Sara and Richard

Project of
East Fishkill Town, East Fishkill Rotary
& American Legion Manny Bacon Post 1758

East Fishkill Area
HOMETOWN HEROES



Ari Guterman
US ARMY: 2025 - Present

Guterman Family

Project of
East Fishkill Town, East Fishkill Rotary
& American Legion Manny Bacon Post 1758

THANK YOU HOMETOWN HEROES

East Fishkill Area
HOMETOWN HEROES



Paul H. Hackert
USMC: Vietnam War 1964 - 1967

Danielle Cahill

Project of
East Fishkill Town, East Fishkill Rotary
& American Legion Manny Bacon Post 1758

East Fishkill Area
HOMETOWN HEROES

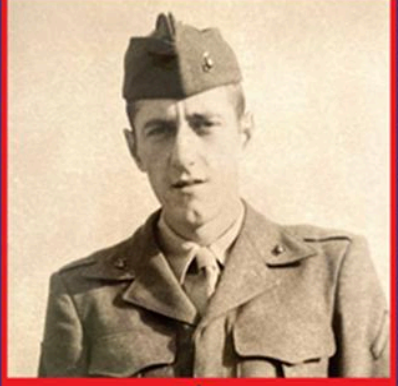

Ralph B. Hakanson
USMC: 1950 - 1951 Korean War

Hakanson Family

Project of
East Fishkill Town, East Fishkill Rotary
& American Legion Manny Bacon Post 1758

East Fishkill Area
HOMETOWN HEROES



Herbert Halberstadt
US Army: WWII, Korean War 1943 - 1951

The Halberstadt and
O'Brien Families

Project of
East Fishkill Town, East Fishkill Rotary
& American Legion Manny Bacon Post 1758

East Fishkill Area
HOMETOWN HEROES



John "Jack" Hanrahan
US Army: Cold War 1958 - 1962

The Hanrahan Family

Project of
East Fishkill Town, East Fishkill Rotary
& American Legion Manny Bacon Post 1758

East Fishkill Area
HOMETOWN HEROES



Hugh Hanratty
US ARMY: 1961 - 1967

Callahan Family

Project of
East Fishkill Town, East Fishkill Rotary
& American Legion Manny Bacon Post 1758

East Fishkill Area
HOMETOWN HEROES



Raynard A. Hansen
U.S. ARMY - WWII 1944

Wiccopee Fire Dept.

Project of
East Fishkill Town, East Fishkill Rotary
& American Legion Manny Bacon Post 1758

THANK YOU HOMETOWN HEROES

East Fishkill Area
HOMETOWN HEROES



Sgt. Cory Harris
US Army: Afghanistan 2010-2018

Your Loving Family

Project of
East Fishkill Town, East Fishkill Rotary
& American Legion Manny Bacon Post 1758

East Fishkill Area
HOMETOWN HEROES



Leonard J. Hart, Jr.
US Navy: Vietnam 1965 - 1968

The Hart Family

Project of
East Fishkill Town, East Fishkill Rotary
& American Legion Manny Bacon Post 1758

East Fishkill Area
HOMETOWN HEROES



Kevin P. Hathorn
U.S. NAVY - Vietnam 1968-1972

Thomas Franco

Project of
East Fishkill Town, East Fishkill Rotary
& American Legion Manny Bacon Post 1758

East Fishkill Area
HOMETOWN HEROES



Gregory Hayes
US Army: 1987-1991

Denise Hayes

Project of
East Fishkill Town, East Fishkill Rotary
& American Legion Manny Bacon Post 1758

East Fishkill Area
HOMETOWN HEROES



Donald Stephen Hays
US Air Force & National Guard
1967 - 2008 Vietnam War Era & Operation Enduring Freedom

His Loving Family

Project of
East Fishkill Town, East Fishkill Rotary
& American Legion Manny Bacon Post 1758

East Fishkill Area
HOMETOWN HEROES

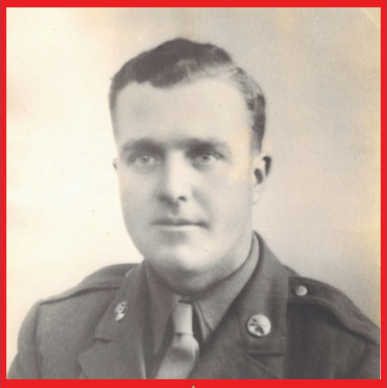

William A. Hayton
U.S. ARMY World War II 1941-1944

Alfred & Nancy Hayton
& Hayton Family

Project of
East Fishkill Town, East Fishkill Rotary
& American Legion Manny Bacon Post 1758

THANK YOU HOMETOWN HEROES

East Fishkill Area
HOMETOWN HEROES



Ray Heikkila
U.S. ARMY- Vietnam 1968-1969

His Loving Family

Project of
East Fishkill Town, East Fishkill Rotary
& American Legion Manny Bacon Post 1758

East Fishkill Area
HOMETOWN HEROES



Christopher J Heiloo
US NAVY: 1993 - 1994

Josephine Heiloo

Project of
East Fishkill Town, East Fishkill Rotary
& American Legion Manny Bacon Post 1758

East Fishkill Area
HOMETOWN HEROES



August "Gus" Henkel
US ARMY: 1961 - 1963

Your Loving Family

Project of
East Fishkill Town, East Fishkill Rotary
& American Legion Manny Bacon Post 1758

East Fishkill Area
HOMETOWN HEROES

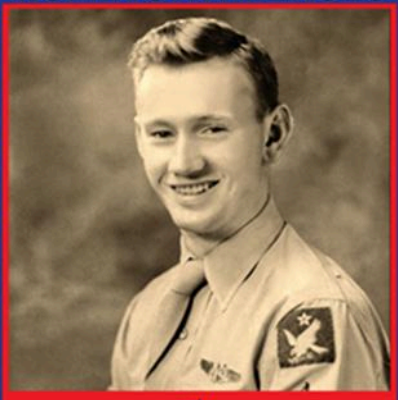

Alfred L. Hepburn
US AIR FORCE: World War II 1942 - 1945

Debby Hepburn

Project of
East Fishkill Town, East Fishkill Rotary
& American Legion Manny Bacon Post 1758

East Fishkill Area
HOMETOWN HEROES



Charles H. Herbrechter
U.S. NAVY: Korea 1950 - 1954

Herbrechter/Knapp Family

Project of
East Fishkill Town, East Fishkill Rotary
& American Legion Manny Bacon Post 1758

East Fishkill Area
HOMETOWN HEROES



Charles V. Hertel
US ARMY: Korean War

Charlie Hertel & Family
Robert Hertel & Family

Project of
East Fishkill Town, East Fishkill Rotary
& American Legion Manny Bacon Post 1758

THANK YOU HOMETOWN HEROES

East Fishkill Area
HOMETOWN HEROES



Alfred K. Hicks Jr.
US NAVY: 2009 - 2013 Afghanistan

Alfred K. Hicks Sr.

Project of
East Fishkill Town, East Fishkill Rotary
& American Legion Manny Bacon Post 1758

East Fishkill Area
HOMETOWN HEROES



Alfred K. Hicks Sr.
US ARMY: 1965 - 1967

Alfred K. Hicks Sr.

Project of
East Fishkill Town, East Fishkill Rotary
& American Legion Manny Bacon Post 1758

East Fishkill Area
HOMETOWN HEROES



John Thomas Higgins
US Air Force: Vietnam Era 1964 - 1968

Higgins Family

Project of
East Fishkill Town, East Fishkill Rotary
& American Legion Manny Bacon Post 1758

East Fishkill Area
HOMETOWN HEROES



Robert F. Hillman
US NAVY: 1959 - 1965

Your Loving Family

Project of
East Fishkill Town, East Fishkill Rotary
& American Legion Manny Bacon Post 1758

East Fishkill Area
HOMETOWN HEROES



Chloé Himoun
USMC: 2022 - Present

From Dad and Mum

Project of
East Fishkill Town, East Fishkill Rotary
& American Legion Manny Bacon Post 1758

East Fishkill Area
HOMETOWN HEROES



Robert E. Hourihan
USMC: 1966 - 1968 Vietnam War

Your Loving Family

Project of
East Fishkill Town, East Fishkill Rotary
& American Legion Manny Bacon Post 1758

THANK YOU HOMETOWN HEROES

East Fishkill Area
HOMETOWN HEROES



Sgt. Edward M. Hurley
US ARMY: Korean War 1951 - 1953

Edward K. Hurley & Nadine H. Hurley

Project of
East Fishkill Town, East Fishkill Rotary
& American Legion Manny Bacon Post 1758

East Fishkill Area
HOMETOWN HEROES



Douglas C. Hurlie
US Army Air Force: WWII 1942 - 1945

Children and Grandchildren

Project of
East Fishkill Town, East Fishkill Rotary
& American Legion Manny Bacon Post 1758

East Fishkill Area
HOMETOWN HEROES



Henry F. Hussing
US Army Air Corp: WWII 1945 - 1946

The Hussing Family

Project of
East Fishkill Town, East Fishkill Rotary
& American Legion Manny Bacon Post 1758

East Fishkill Area
HOMETOWN HEROES



Edward W. Hutchinson
U.S. NAVY- WWII 1942-1945

Nannette & Russ • Patricia, Tony & Family

Project of
East Fishkill Town, East Fishkill Rotary
& American Legion Manny Bacon Post 1758

East Fishkill Area
HOMETOWN HEROES



Peter Idema, III
U.S. ARMY - 1961 -1964

Stephanie Idema

Project of
East Fishkill Town, East Fishkill Rotary
& American Legion Manny Bacon Post 1758

East Fishkill Area
HOMETOWN HEROES



Joseph A. Impellizeri
US ARMY: Vietnam War Era 1965 - 1967

Impellizeri Family

Project of
East Fishkill Town, East Fishkill Rotary
& American Legion Manny Bacon Post 1758

THANK YOU HOMETOWN HEROES

East Fishkill Area
HOMETOWN HEROES



Albert Irizarry
USMC: 1968 - 1970 Vietnam War

The Irizarry Family

Project of
East Fishkill Town, East Fishkill Rotary
& American Legion Manny Bacon Post 1758

East Fishkill Area
HOMETOWN HEROES



Steven Iversen
US ARMY: 2014 - Present

Mary Ann Iversen

Project of
East Fishkill Town, East Fishkill Rotary
& American Legion Manny Bacon Post 1758

East Fishkill Area
HOMETOWN HEROES



Hubert Jackson
U.S. NAVY- WWII 1941-1945

Janice, Nancie & Peter Jackson

Project of
East Fishkill Town, East Fishkill Rotary
& American Legion Manny Bacon Post 1758

East Fishkill Area
HOMETOWN HEROES



Nicole Jackson
US Air Force: 2008 - 2012

Her Loving Family

Project of
East Fishkill Town, East Fishkill Rotary
& American Legion Manny Bacon Post 1758

East Fishkill Area
HOMETOWN HEROES



Herbert Johnson
US ARMY: Battle of the Bulge 1941-1945

Tuminaro Pharmacy

Project of
East Fishkill Town, East Fishkill Rotary
& American Legion Manny Bacon Post 1758

East Fishkill Area
HOMETOWN HEROES



Mark L. Johnson
US Army: Korean War 1951 - 1953

Johnson Family

Project of
East Fishkill Town, East Fishkill Rotary
& American Legion Manny Bacon Post 1758

THANK YOU HOMETOWN HEROES

East Fishkill Area
HOMETOWN HEROES



Melvin Johnson
U.S. ARMY

Van Wyck PTA

Project of
East Fishkill Town, East Fishkill Rotary
& American Legion Manny Bacon Post 1758

East Fishkill Area
HOMETOWN HEROES



William "Bill" Joy
US NAVY: Koreen War 1951 - 1955

The Joy Family

Project of
East Fishkill Town, East Fishkill Rotary
& American Legion Manny Bacon Post 1758

East Fishkill Area
HOMETOWN HEROES



Simon Kaufman
US ARMY: Korean War Era 1953 - 1955

Poker Boys

Project of
East Fishkill Town, East Fishkill Rotary
& American Legion Manny Bacon Post 1758

East Fishkill Area
HOMETOWN HEROES



Sgt. John Kedzielawa
USMC: 1962 - 1966 Vietnam War

Kedzielawa Family

Project of
East Fishkill Town, East Fishkill Rotary
& American Legion Manny Bacon Post 1758

East Fishkill Area
HOMETOWN HEROES



George Kelleher
U.S. NAVY - WWII Korea 1943-1950

Kathy Kotchie

Project of
East Fishkill Town, East Fishkill Rotary
& American Legion Manny Bacon Post 1758

East Fishkill Area
HOMETOWN HEROES



Henry W. Kellerman
Army - Military Police: 1945 - 1949

The Kellerman Family

Project of
East Fishkill Town, East Fishkill Rotary
& American Legion Manny Bacon Post 1758

THANK YOU HOMETOWN HEROES

East Fishkill Area
HOMETOWN HEROES



John P. Kerwick
US Army Air Corp.: WWII 1942 - 1946

The Kerwick Family

Project of
East Fishkill Town, East Fishkill Rotary
& American Legion Manny Bacon Post 1758

East Fishkill Area
HOMETOWN HEROES



John Kinlen, Sr.
U.S. ARMY- Korea 1948-1950

His Loving Family

Project of
East Fishkill Town, East Fishkill Rotary
& American Legion Manny Bacon Post 1758

East Fishkill Area
HOMETOWN HEROES



Lewis Knapp
U.S. ARMY: Korea 1950-1952

Family of Lewis Knapp

Project of
East Fishkill Town, East Fishkill Rotary
& American Legion Manny Bacon Post 1758

East Fishkill Area
HOMETOWN HEROES



Roy R. Knapp
US Navy: Korean War Era 1950 - 1954

The Knapp Family

Project of
East Fishkill Town, East Fishkill Rotary
& American Legion Manny Bacon Post 1758

East Fishkill Area
HOMETOWN HEROES



Russell W. Kology
U.S. ARMY: Vietnam 1969 - 1970

Kology Family

Project of
East Fishkill Town, East Fishkill Rotary
& American Legion Manny Bacon Post 1758

East Fishkill Area
HOMETOWN HEROES

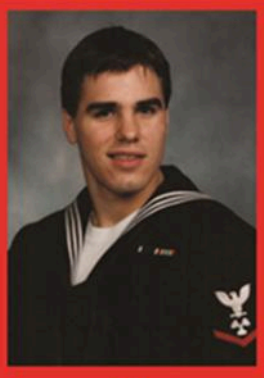

Edward Kosilla
US NAVY: 1988 - 1993 Operation Desert Storm

The Kosilla Family

Project of
East Fishkill Town, East Fishkill Rotary
& American Legion Manny Bacon Post 1758

THANK YOU HOMETOWN HEROES

East Fishkill Area
HOMETOWN HEROES



John S. Kotchie
USMC: Operation Enduring Freedom 2002 - 2015

Juliana Bill

Project of
East Fishkill Town, East Fishkill Rotary
& American Legion Manny Bacon Post 1758

East Fishkill Area
HOMETOWN HEROES



William Edgar Kriebel
US NAVY: Vietnam War Era 1965 - 1973

Lisa Kriebel

Project of
East Fishkill Town, East Fishkill Rotary
& American Legion Manny Bacon Post 1758

East Fishkill Area
HOMETOWN HEROES



Kieran Lalor
USMC: 2000 - 2006 Operation Iraqi Freedom

Mary Jo, Katie, Riley, Mikey & Kier

Project of
East Fishkill Town, East Fishkill Rotary
& American Legion Manny Bacon Post 1758

East Fishkill Area
HOMETOWN HEROES



Rolf Kainer Larka
U.S. Air Force - 1955-1959

The Dolan Family

Project of
East Fishkill Town, East Fishkill Rotary
& American Legion Manny Bacon Post 1758

East Fishkill Area
HOMETOWN HEROES



John Lauri
US Army: WWII 1944 - 1946

Your Loving Family

Project of
East Fishkill Town, East Fishkill Rotary
& American Legion Manny Bacon Post 1758

East Fishkill Area
HOMETOWN HEROES



William "Bill" Lee Sr.
U.S. ARMY World War II 1945-1947

His Children

Project of
East Fishkill Town, East Fishkill Rotary
& American Legion Manny Bacon Post 1758

THANK YOU HOMETOWN HEROES

East Fishkill Area
HOMETOWN HEROES



Peter E. Leito
USMC: Cold War 1982 - 1986

Leito Family

Project of
East Fishkill Town, East Fishkill Rotary
& American Legion Manny Bacon Post 1758

East Fishkill Area
HOMETOWN HEROES



Roy Hershey Lewis
USAF: 1966 - 1970

Susan C. Lewis

Project of
East Fishkill Town, East Fishkill Rotary
& American Legion Manny Bacon Post 1758

East Fishkill Area
HOMETOWN HEROES



Russell J. Liebler
US Air Force: 1967 - 1971 Vietnam War

Christopher, Maria and Maria R. Liebler

Project of
East Fishkill Town, East Fishkill Rotary
& American Legion Manny Bacon Post 1758

East Fishkill Area
HOMETOWN HEROES



Joseph L. Lifrieri
US Air Force: OP Enduring Freedom 2012 - 2018

The Lifrieri Family

Project of
East Fishkill Town, East Fishkill Rotary
& American Legion Manny Bacon Post 1758

East Fishkill Area
HOMETOWN HEROES



Salvatore F. Lisi
US ARMY: Vietnam War Era 1966 - 1972

The Lisi & Johnson Families

Project of
East Fishkill Town, East Fishkill Rotary
& American Legion Manny Bacon Post 1758

East Fishkill Area
HOMETOWN HEROES



Joseph Litchauer
US Navy: Jan 1959 - March 1962

Cuts Plus

Project of
East Fishkill Town, East Fishkill Rotary
& American Legion Manny Bacon Post 1758

THANK YOU HOMETOWN HEROES

East Fishkill Area
HOMETOWN HEROES



Stewart Lloyd
US Air Force: 1955 - 1959

The Lloyd Family

Project of
East Fishkill Town, East Fishkill Rotary
& American Legion Manny Bacon Post 1758

East Fishkill Area
HOMETOWN HEROES



Rocco N. LoBreglio
US Army: WWII 1943-1946

Lucille T. LoBreglio

Project of
East Fishkill Town, East Fishkill Rotary
& American Legion Manny Bacon Post 1758

East Fishkill Area
HOMETOWN HEROES



Thomas J. Lombardo
US ARMY Paratroopers: 1958 - 1960

Jennifer, John & Dean Lombardo

Project of
East Fishkill Town, East Fishkill Rotary
& American Legion Manny Bacon Post 1758

East Fishkill Area
HOMETOWN HEROES



William A. Losey, Jr.
US NAVY: 1958 - 1962

The Losey Family

Project of
East Fishkill Town, East Fishkill Rotary
& American Legion Manny Bacon Post 1758

East Fishkill Area
HOMETOWN HEROES



William "Bill" Lown
U.S. NAVY- WWII 1942-1946

His Children

Project of
East Fishkill Town, East Fishkill Rotary
& American Legion Manny Bacon Post 1758

East Fishkill Area
HOMETOWN HEROES



George W. Lown II
US Navy: 1941 - 1942

Your Loving Family

Project of
East Fishkill Town, East Fishkill Rotary
& American Legion Manny Bacon Post 1758

THANK YOU HOMETOWN HEROES

East Fishkill Area
HOMETOWN HEROES



George W. Lown III
USMC: 1970 - 1972

Your Loving Family

Project of
East Fishkill Town, East Fishkill Rotary
& American Legion Manny Bacon Post 1758

East Fishkill Area
HOMETOWN HEROES

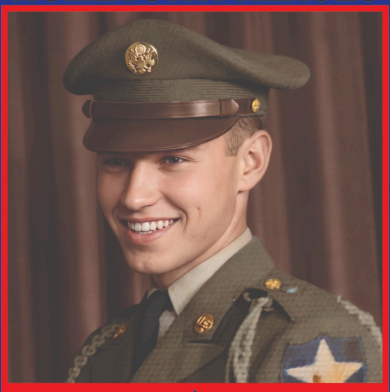

John M. Lyons
US ARMY: 1961 - 1964

The Lyons Family

Project of
East Fishkill Town, East Fishkill Rotary
& American Legion Manny Bacon Post 1758

East Fishkill Area
HOMETOWN HEROES



Michael Lyons
US NAVY: Op Desert Storm 1987 - 1992

The Lyons Family

Project of
East Fishkill Town, East Fishkill Rotary
& American Legion Manny Bacon Post 1758

East Fishkill Area
HOMETOWN HEROES



Henry Benjamin Mack, Jr
US Army: 1983 - 2013 Panama, Iraq & Afghanistan

Proudly Serving

Project of
East Fishkill Town, East Fishkill Rotary
& American Legion Manny Bacon Post 1758

East Fishkill Area
HOMETOWN HEROES



Davon T Mack
USMC: 2006 - 2016 Desert Storm

The Few the Proud the Marines

Project of
East Fishkill Town, East Fishkill Rotary
& American Legion Manny Bacon Post 1758

East Fishkill Area
HOMETOWN HEROES



CJ MacKay
Marines 2014-2019

Grandpa & Grandma Bell

Project of
East Fishkill Town, East Fishkill Rotary
& American Legion Manny Bacon Post 1758

THANK YOU HOMETOWN HEROES

East Fishkill Area
HOMETOWN HEROES



Jason A. MacKay
Marines 2015

Grandpa & Grandma Bell

Project of
East Fishkill Town, East Fishkill Rotary
& American Legion Manny Bacon Post 1758

East Fishkill Area
HOMETOWN HEROES



James L. Mackin
US NAVY: Vietnam 1964-1967

The Mackin Family

Project of
East Fishkill Town, East Fishkill Rotary
& American Legion Manny Bacon Post 1758

East Fishkill Area
HOMETOWN HEROES



Patrick H. Maloney
US Navy: 2009 - 2010

Maloney Family

Project of
East Fishkill Town, East Fishkill Rotary
& American Legion Manny Bacon Post 1758

East Fishkill Area
HOMETOWN HEROES



Thomas J Maloney
USMC: 2006 - 2011 Operation Enduring Freedom

Maloney Family

Project of
East Fishkill Town, East Fishkill Rotary
& American Legion Manny Bacon Post 1758

East Fishkill Area
HOMETOWN HEROES



Patrick B. Manning
US NAVY: 1956 - 1962 Vietnam War Era

The Manning Family

Project of
East Fishkill Town, East Fishkill Rotary
& American Legion Manny Bacon Post 1758

East Fishkill Area
HOMETOWN HEROES



Felice A. Manzi
US NAVY: Vietnam War 1964 - 1967

Your Family

Project of
East Fishkill Town, East Fishkill Rotary
& American Legion Manny Bacon Post 1758

THANK YOU HOMETOWN HEROES

East Fishkill Area
HOMETOWN HEROES



Christopher Michael Marsella
US Marines: 2011 - Present

Roy & Susan Lewis & Mom

Project of
East Fishkill Town, East Fishkill Rotary
& American Legion Manny Bacon Post 1758

East Fishkill Area
HOMETOWN HEROES



James F. Martin
USMC: Vietnam War Era 1954 - 1962

His Loving Family

Project of
East Fishkill Town, East Fishkill Rotary
& American Legion Manny Bacon Post 1758

East Fishkill Area
HOMETOWN HEROES



Edward Martinelli
US ARMY: Vietnam 1963-1965

Stormville Fire Co.

Project of
East Fishkill Town, East Fishkill Rotary
& American Legion Manny Bacon Post 1758

East Fishkill Area
HOMETOWN HEROES

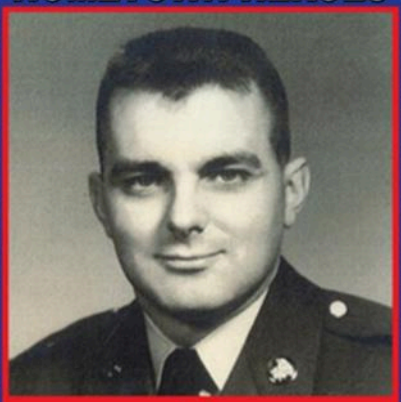

Anthony L. Martino
U.S. ARMY: 1955-1963

The Gioggia, Dickenson, LiPuma & Sheets Family

Project of
East Fishkill Town, East Fishkill Rotary
& American Legion Manny Bacon Post 1758

East Fishkill Area
HOMETOWN HEROES

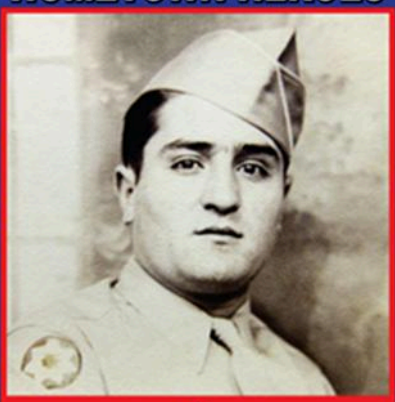

Salvatore Maselli
US Army: 1942 - 1944

Your Loving Family

Project of
East Fishkill Town, East Fishkill Rotary
& American Legion Manny Bacon Post 1758

East Fishkill Area
HOMETOWN HEROES



Donald A. Maule
US Navy: 1964 - 1994 Vietnam War Era - Gulf War

The Maule Family

Project of
East Fishkill Town, East Fishkill Rotary
& American Legion Manny Bacon Post 1758

THANK YOU HOMETOWN HEROES

East Fishkill Area
HOMETOWN HEROES



John H. May Jr.
US Air Force: Vietnam Era 1961- 2003

The Proud May Family

Project of
East Fishkill Town, East Fishkill Rotary
& American Legion Manny Bacon Post 1758

East Fishkill Area
HOMETOWN HEROES

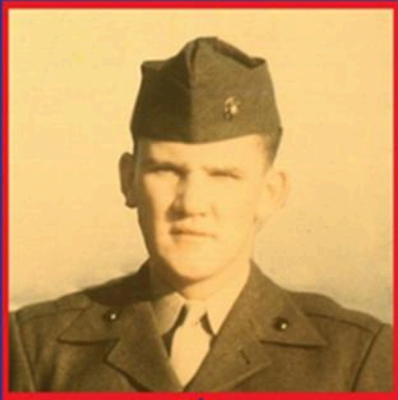

Michael F. McCauley
USMC: Korea 1952-1954

Your Loving Family

Project of
East Fishkill Town, East Fishkill Rotary
& American Legion Manny Bacon Post 1758

East Fishkill Area
HOMETOWN HEROES



Dennis H. McCollum
US Army: 1966 - 1968 Vietnam War

Carolyn Prongay & MaryBeth Griffen

Project of
East Fishkill Town, East Fishkill Rotary
& American Legion Manny Bacon Post 1758

East Fishkill Area
HOMETOWN HEROES



Walter Xavier McFarland
US NAVY: 1942 - 1945

John McFarland & Family

Project of
East Fishkill Town, East Fishkill Rotary
& American Legion Manny Bacon Post 1758

East Fishkill Area
HOMETOWN HEROES



James P. McGee PhD
US ARMY: Vietnam 1966 - 1967

McGee Family

Project of
East Fishkill Town, East Fishkill Rotary
& American Legion Manny Bacon Post 1758

East Fishkill Area
HOMETOWN HEROES



John F. McGivney
US Air Force: 1965 - 1968 Vietnam War

The McGivney Family

Project of
East Fishkill Town, East Fishkill Rotary
& American Legion Manny Bacon Post 1758

THANK YOU HOMETOWN HEROES

East Fishkill Area
HOMETOWN HEROES



Douglas A. McHoul
USMC: 1963 - 1969

Project of
East Fishkill Town, East Fishkill Rotary
& American Legion Manny Bacon Post 1758

East Fishkill Area
HOMETOWN HEROES



David C. McIntyre Sr.
U.S. NAVY: Vietnam 1962-1968

Stormville Fire Company

Project of
East Fishkill Town, East Fishkill Rotary
& American Legion Manny Bacon Post 1758

East Fishkill Area
HOMETOWN HEROES



William P. McMorrow, Jr.
USMC: Afghanistan 2008-2012

Mom, Dad, James, Kelsey

Project of
East Fishkill Town, East Fishkill Rotary
& American Legion Manny Bacon Post 1758

East Fishkill Area
HOMETOWN HEROES



Eugene C. McNulty
U.S. NAVY: WWI 1917 - 1919

Murphy Family

Project of
East Fishkill Town, East Fishkill Rotary
& American Legion Manny Bacon Post 1758

East Fishkill Area
HOMETOWN HEROES



Clinton Mead
US ARMY: WWII 1944 - 1946

Your Loving Family

Project of
East Fishkill Town, East Fishkill Rotary
& American Legion Manny Bacon Post 1758

East Fishkill Area
HOMETOWN HEROES



Kenneth Mead
US ARMY: WWII 1942 - 1945

Your Loving Family

Project of
East Fishkill Town, East Fishkill Rotary
& American Legion Manny Bacon Post 1758

THANK YOU HOMETOWN HEROES

East Fishkill Area
HOMETOWN HEROES



Lewis F. Mekeel
U.S. NAVY - WWII 1942-1946

Mekeel Family

Project of
East Fishkill Town, East Fishkill Rotary
& American Legion Manny Bacon Post 1758

East Fishkill Area
HOMETOWN HEROES



Eric A. Melendez
US Army: Iraq & Afghanistan 1998-2018

Your Loving Family

Project of
East Fishkill Town, East Fishkill Rotary
& American Legion Manny Bacon Post 1758

East Fishkill Area
HOMETOWN HEROES



Peter M. Meleshkewich
US NAVY Seabees: 1969 - 1974

Your Loving Family

Project of
East Fishkill Town, East Fishkill Rotary
& American Legion Manny Bacon Post 1758

East Fishkill Area
HOMETOWN HEROES



Fred Mellor
US Navy: WWII 1942 - 1944

Fran Mellor

Project of
East Fishkill Town, East Fishkill Rotary
& American Legion Manny Bacon Post 1758

East Fishkill Area
HOMETOWN HEROES



Luke M. Melvin
US ARMY: 2017 - Present

The Melvin Family

Project of
East Fishkill Town, East Fishkill Rotary
& American Legion Manny Bacon Post 1758

East Fishkill Area
HOMETOWN HEROES



Robert D. Merritt
US ARMY: 1950 - 1952

Robert & Judith Merritt

Project of
East Fishkill Town, East Fishkill Rotary
& American Legion Manny Bacon Post 1758

THANK YOU HOMETOWN HEROES

East Fishkill Area
HOMETOWN HEROES



Michael C. Messineo
US Army: 1996 - 2000

The Messineo Family

Project of
East Fishkill Town, East Fishkill Rotary
& American Legion Manny Bacon Post 1758

East Fishkill Area
HOMETOWN HEROES



Michael M. Messineo
US Army: 1961 - 1967

The Messineo Family

Project of
East Fishkill Town, East Fishkill Rotary
& American Legion Manny Bacon Post 1758

East Fishkill Area
HOMETOWN HEROES

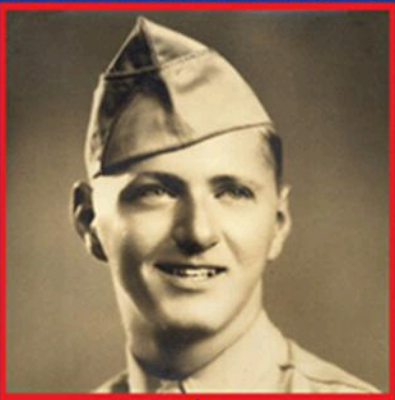

William T. Metzger
U.S. ARMY - WWII 1944-1945

The Metzger Family

Project of
East Fishkill Town, East Fishkill Rotary
& American Legion Manny Bacon Post 1758

East Fishkill Area
HOMETOWN HEROES

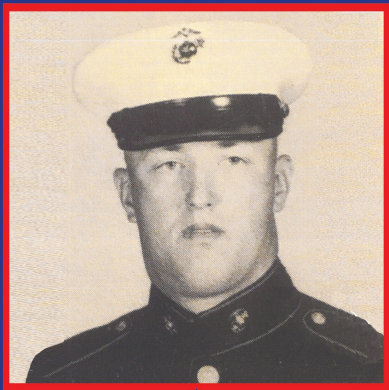

Michael R. Miller
US Marines: 1961-1965

Miller Family

Project of
East Fishkill Town, East Fishkill Rotary
& American Legion Manny Bacon Post 1758

East Fishkill Area
HOMETOWN HEROES



Joseph Minasi Sr.
US ARMY: 1943 - 1946

Your Loving Family

Project of
East Fishkill Town, East Fishkill Rotary
& American Legion Manny Bacon Post 1758

East Fishkill Area
HOMETOWN HEROES



Sgt. Eugene "Angelo" Minicucci
US ARMY AIRFORCES: WWII 1942 - 1947

Andrea Martinez &
Anne Marie Minicucci

Project of
East Fishkill Town, East Fishkill Rotary
& American Legion Manny Bacon Post 1758

THANK YOU HOMETOWN HEROES

East Fishkill Area
HOMETOWN HEROES



Anthony V. Minieri
U.S. MARINES - 1977-1983

The Minieri Family

Project of
East Fishkill Town, East Fishkill Rotary
& American Legion Manny Bacon Post 1758

East Fishkill Area
HOMETOWN HEROES



Stephen Modugno
U.S. ARMY: WWII 1942 - 1945

Your Loving Family

Project of
East Fishkill Town, East Fishkill Rotary
& American Legion Manny Bacon Post 1758

East Fishkill Area
HOMETOWN HEROES



George J. Mohl Sr.
US Army

The Mohl Family

Project of
East Fishkill Town, East Fishkill Rotary
& American Legion Manny Bacon Post 1758

East Fishkill Area
HOMETOWN HEROES



Joseph "Joe" Morelli
U.S. Air Force - WWII 1942-1945

His Family

Project of
East Fishkill Town, East Fishkill Rotary
& American Legion Manny Bacon Post 1758

East Fishkill Area
HOMETOWN HEROES



Thomas C. Morgan
USMC: 2013 - 2018

The Morgan & Zipprich Families

Project of
East Fishkill Town, East Fishkill Rotary
& American Legion Manny Bacon Post 1758

East Fishkill Area
HOMETOWN HEROES



James Callan Moroney
US NAVY: 1965 - 1969 Vietnam War Era

His Loving Family

Project of
East Fishkill Town, East Fishkill Rotary
& American Legion Manny Bacon Post 1758

THANK YOU HOMETOWN HEROES

East Fishkill Area
HOMETOWN HEROES



Dominick Moscato
US Marines: 1962 - 1979

Your Loving Family

Project of
East Fishkill Town, East Fishkill Rotary
& American Legion Manny Bacon Post 1758

East Fishkill Area
HOMETOWN HEROES



Joseph P. Moscioni
US ARMY: 1967 - 1968 Vietnam War

Moscioni and Griggs Family

Project of
East Fishkill Town, East Fishkill Rotary
& American Legion Manny Bacon Post 1758

East Fishkill Area
HOMETOWN HEROES



Donald C. Muller Sr.
US NAVY: 1969 - 1972 Vietnam War

The Muller Family

Project of
East Fishkill Town, East Fishkill Rotary
& American Legion Manny Bacon Post 1758

East Fishkill Area
HOMETOWN HEROES



Warren Charles Muller
USMC: 1965 - 1967

Loving Family

Project of
East Fishkill Town, East Fishkill Rotary
& American Legion Manny Bacon Post 1758

East Fishkill Area
HOMETOWN HEROES



Catherine "Teeny" Munning
US AIRFORCE: 1952 - 1955 Korean War Era

Her Loving Family

Project of
East Fishkill Town, East Fishkill Rotary
& American Legion Manny Bacon Post 1758

East Fishkill Area
HOMETOWN HEROES



Evert Munning, Jr.
US AIRFORCE: 1952 - 1956 Korean War Era

His Loving Family

Project of
East Fishkill Town, East Fishkill Rotary
& American Legion Manny Bacon Post 1758

THANK YOU HOMETOWN HEROES

East Fishkill Area
HOMETOWN HEROES

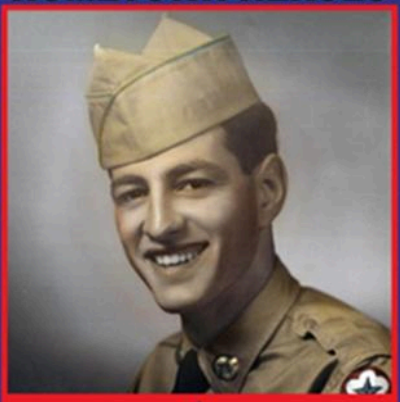

James Richard Muro
U.S. ARMY - Korean War 1951-1959
Family of James R. Muro

Project of
East Fishkill Town, East Fishkill Rotary
& American Legion Manny Bacon Post 1758

East Fishkill Area
HOMETOWN HEROES



Gus D. Mustakas
US NAVY: WWII
His Loving Family

Project of
East Fishkill Town, East Fishkill Rotary
& American Legion Manny Bacon Post 1758

East Fishkill Area
HOMETOWN HEROES



Arthur Myers
US Navy: WWII Korean War 1943 - 1954
Colette Myers

Project of
East Fishkill Town, East Fishkill Rotary
& American Legion Manny Bacon Post 1758

East Fishkill Area
HOMETOWN HEROES



Robert Myers
US Navy: 1990 - 1994
Colette Myers

Project of
East Fishkill Town, East Fishkill Rotary
& American Legion Manny Bacon Post 1758

East Fishkill Area
HOMETOWN HEROES



Vito Joseph Navarro
US ARMY: 1963 - 1965 Korea
The Navarro Family

Project of
East Fishkill Town, East Fishkill Rotary
& American Legion Manny Bacon Post 1758

East Fishkill Area
HOMETOWN HEROES

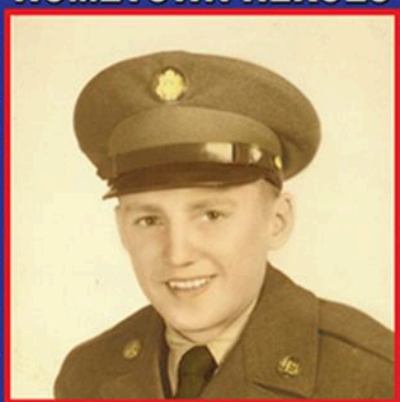

George S. Neidig
U.S. ARMY - 1950-1952
The Metzger Family

Project of
East Fishkill Town, East Fishkill Rotary
& American Legion Manny Bacon Post 1758

THANK YOU HOMETOWN HEROES

East Fishkill Area
HOMETOWN HEROES



Donald H. Neise
US Navy: Vietnam War 1960 - 1964

Friends and Family

Project of
East Fishkill Town, East Fishkill Rotary
& American Legion Manny Bacon Post 1758

East Fishkill Area
HOMETOWN HEROES



Richard A Neiss
US Navy: 1971 - 1975 Vietnam War Era

Joe Christie / Patty Jessup

Project of
East Fishkill Town, East Fishkill Rotary
& American Legion Manny Bacon Post 1758

East Fishkill Area
HOMETOWN HEROES



John W. Neubauer
U.S. NAVY World War II 1943-1945

Neubauer Family

Project of
East Fishkill Town, East Fishkill Rotary
& American Legion Manny Bacon Post 1758

East Fishkill Area
HOMETOWN HEROES



James R. Newman
U.S. ARMY - Vietnam 1966-1968

Newman Family

Project of
East Fishkill Town, East Fishkill Rotary
& American Legion Manny Bacon Post 1758

East Fishkill Area
HOMETOWN HEROES



Martin "Marty" Nolan
U.S. ARMY: KOREA 1954-1956

Nolan Family

Project of
East Fishkill Town, East Fishkill Rotary
& American Legion Manny Bacon Post 1758

East Fishkill Area
HOMETOWN HEROES



John Norcia
US Air Force: 1963 - 1967

Your Loving Family

Project of
East Fishkill Town, East Fishkill Rotary
& American Legion Manny Bacon Post 1758

THANK YOU HOMETOWN HEROES

East Fishkill Area
HOMETOWN HEROES



Bruce C. Nygren
US ARMY: 1971 - 1972 Vietnam War

The Nygren Family

Project of
East Fishkill Town, East Fishkill Rotary
& American Legion Manny Bacon Post 1758

East Fishkill Area
HOMETOWN HEROES



Daniel Oberhauser
U.S. NAVY - 1961-1965

Oberhauser Family

Project of
East Fishkill Town, East Fishkill Rotary
& American Legion Manny Bacon Post 1758

East Fishkill Area
HOMETOWN HEROES



Martin O'Brien
NAVY: Korean 1954-1958

The O'Brien Family

Project of
East Fishkill Town, East Fishkill Rotary
& American Legion Manny Bacon Post 1758

East Fishkill Area
HOMETOWN HEROES



Thomas R. O'Hare
US Army: 1967-1969

His Loving Family

Project of
East Fishkill Town, East Fishkill Rotary
& American Legion Manny Bacon Post 1758

East Fishkill Area
HOMETOWN HEROES



John F. O'Keefe
US Air Force: Vietnam 1967 - 1974

Your Loving Family

Project of
East Fishkill Town, East Fishkill Rotary
& American Legion Manny Bacon Post 1758

East Fishkill Area
HOMETOWN HEROES



Charles L. Okon
US Navy: 1951 - 1973 Korea - Vietnam

Loving Brother

Project of
East Fishkill Town, East Fishkill Rotary
& American Legion Manny Bacon Post 1758

THANK YOU HOMETOWN HEROES

East Fishkill Area
HOMETOWN HEROES



George F. Okon
US Navy: 1965 - 1969 Vietnam Era

Loving Family

Project of
East Fishkill Town, East Fishkill Rotary
& American Legion Manny Bacon Post 1758

East Fishkill Area
HOMETOWN HEROES



James H. O'Meara
US ARMY: WWII 1944 - 1945

Patrica and William Slattery

Project of
East Fishkill Town, East Fishkill Rotary
& American Legion Manny Bacon Post 1758

East Fishkill Area
HOMETOWN HEROES



John A. Ossenkop
U.S. ARMY: WWII 1945

The Ossenkop Family

Project of
East Fishkill Town, East Fishkill Rotary
& American Legion Manny Bacon Post 1758

East Fishkill Area
HOMETOWN HEROES



Anthony F Pacio
US ARMY: WWII 1942 - 1945

Patty, Christine & Toni Marie

Project of
East Fishkill Town, East Fishkill Rotary
& American Legion Manny Bacon Post 1758

East Fishkill Area
HOMETOWN HEROES



Ralph Pallett
USMC: 1956 - 1962

Family Friends

Project of
East Fishkill Town, East Fishkill Rotary
& American Legion Manny Bacon Post 1758

East Fishkill Area
HOMETOWN HEROES



David J. Palmer
US NAVY: 1971 - 1972 Vietnam

Palmer Family

Project of
East Fishkill Town, East Fishkill Rotary
& American Legion Manny Bacon Post 1758

THANK YOU HOMETOWN HEROES

East Fishkill Area
HOMETOWN HEROES



Mauro "Murry" Palomba
U.S. ARMY: WWII 1943-1947

Palomba Family

Project of
East Fishkill Town, East Fishkill Rotary
& American Legion Manny Bacon Post 1758

East Fishkill Area
HOMETOWN HEROES



Rocco Palomba
U.S. NAVY- WWII 1941-1946

Mauro Palomba

Project of
East Fishkill Town, East Fishkill Rotary
& American Legion Manny Bacon Post 1758

East Fishkill Area
HOMETOWN HEROES



Vincent "Jimmy" Palomba
U.S. ARMY: WWII 1941-1945

Palomba Family

Project of
East Fishkill Town, East Fishkill Rotary
& American Legion Manny Bacon Post 1758

East Fishkill Area
HOMETOWN HEROES



Savino Pascarella
USMC: Korean War Era 1951 - 1953

The Pascarella Family

Project of
East Fishkill Town, East Fishkill Rotary
& American Legion Manny Bacon Post 1758

East Fishkill Area
HOMETOWN HEROES



Andrew P. Pavelock
U.S. NAVY - Korean War 1950-1954

The Pavelock, Miyoshi
& Patterson Families

Project of
East Fishkill Town, East Fishkill Rotary
& American Legion Manny Bacon Post 1758

East Fishkill Area
HOMETOWN HEROES



Daniel M. Pelton
USMC: 1994 - 1998

Pelton Family

Project of
East Fishkill Town, East Fishkill Rotary
& American Legion Manny Bacon Post 1758

THANK YOU HOMETOWN HEROES

East Fishkill Area
HOMETOWN HEROES



Herbert M. Pelton
US Navy: WWII 1942 - 1948

Pelton Family

Project of
East Fishkill Town, East Fishkill Rotary
& American Legion Manny Bacon Post 1758

East Fishkill Area
HOMETOWN HEROES



Angel Carlos Peña
US ARMY: 2003 - 2007

Angela Balsamo-Peña

Project of
East Fishkill Town, East Fishkill Rotary
& American Legion Manny Bacon Post 1758

East Fishkill Area
HOMETOWN HEROES



Donald John Penker
U.S. ARMY: 1966 - 1968

The Mitchell & Ryder Family

Project of
East Fishkill Town, East Fishkill Rotary
& American Legion Manny Bacon Post 1758

East Fishkill Area
HOMETOWN HEROES



George R. Phillips
U.S. Air Force Korean & Vietnam 1952-1974

Phillips Family

Project of
East Fishkill Town, East Fishkill Rotary
& American Legion Manny Bacon Post 1758

East Fishkill Area
HOMETOWN HEROES



Edward F. Pinckney
US NAVY: WWII 1942 - 1945

Rosemary Pickney McMann & Sean McMann

Project of
East Fishkill Town, East Fishkill Rotary
& American Legion Manny Bacon Post 1758

East Fishkill Area
HOMETOWN HEROES



Terrence Pizzuti
USMC: 2007 - 2012

Pizzuti & Cody Families

Project of
East Fishkill Town, East Fishkill Rotary
& American Legion Manny Bacon Post 1758

THANK YOU HOMETOWN HEROES

East Fishkill Area
HOMETOWN HEROES



Vincent Pizzuti
U.S. ARMY· WWII 1943-1946

Pizzuti Family

Project of
East Fishkill Town, East Fishkill Rotary
& American Legion Manny Bacon Post 1758

East Fishkill Area
HOMETOWN HEROES



Devin Pluchino
US Navy: 2007-Present Operation Enduring Freedom

Pluchino Family

Project of
East Fishkill Town, East Fishkill Rotary
& American Legion Manny Bacon Post 1758

East Fishkill Area
HOMETOWN HEROES



John M. Polasko
U.S. Marines Vietnam 1968-1972

BPOE

Project of
East Fishkill Town, East Fishkill Rotary
& American Legion Manny Bacon Post 1758

East Fishkill Area
HOMETOWN HEROES



Frank "Butch" A Post
US NAVY & SEABEES: 1963 - 2006

The Post Family

Project of
East Fishkill Town, East Fishkill Rotary
& American Legion Manny Bacon Post 1758

East Fishkill Area
HOMETOWN HEROES



Andrew Poschmann
US Coast Guard: 1958 - 1966

The Poschmann Family

Project of
East Fishkill Town, East Fishkill Rotary
& American Legion Manny Bacon Post 1758

East Fishkill Area
HOMETOWN HEROES



William A. Probst
U.S. NAVY · 1945-1947

The Probst Family

Project of
East Fishkill Town, East Fishkill Rotary
& American Legion Manny Bacon Post 1758

THANK YOU HOMETOWN HEROES

East Fishkill Area
HOMETOWN HEROES



William A. Probst
US ARMY: 1970 - 1971

Family and Friends

Project of
East Fishkill Town, East Fishkill Rotary
& American Legion Manny Bacon Post 1758

East Fishkill Area
HOMETOWN HEROES

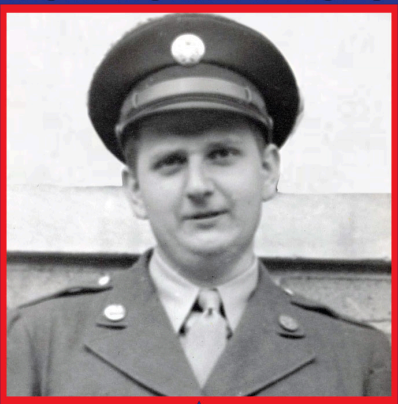

George Protzko
US ARMY: WWII 1943 - 1946

The Barach Family

Project of
East Fishkill Town, East Fishkill Rotary
& American Legion Manny Bacon Post 1758

East Fishkill Area
HOMETOWN HEROES



Frederic J. Provencial
US Army: Vietnam Era 1966 - 1968

The Provencial Family

Project of
East Fishkill Town, East Fishkill Rotary
& American Legion Manny Bacon Post 1758

East Fishkill Area
HOMETOWN HEROES



Pasquale Prozzillo
US Army: Korea 1951 - 1953

The Civitano Family

Project of
East Fishkill Town, East Fishkill Rotary
& American Legion Manny Bacon Post 1758

East Fishkill Area
HOMETOWN HEROES



David James Pruner
US NAVY: 1962 - 1966 Vietnam

Patricia Pruner and Family

Project of
East Fishkill Town, East Fishkill Rotary
& American Legion Manny Bacon Post 1758

East Fishkill Area
HOMETOWN HEROES



Frank Pugliese
US ARMY: WWII 1942 - 1945

The Pugliese Family

Project of
East Fishkill Town, East Fishkill Rotary
& American Legion Manny Bacon Post 1758

THANK YOU HOMETOWN HEROES

East Fishkill Area
HOMETOWN HEROES



Marc Pugliese
USMC: 1982 - 1988

The Pugliese Family

Project of
East Fishkill Town, East Fishkill Rotary
& American Legion Manny Bacon Post 1758

East Fishkill Area
HOMETOWN HEROES



Joseph C. Raccosta
US ARMY: Vietnam War 1967-1974

Kellie & Jamie Raccosta

Project of
East Fishkill Town, East Fishkill Rotary
& American Legion Manny Bacon Post 1758

East Fishkill Area
HOMETOWN HEROES

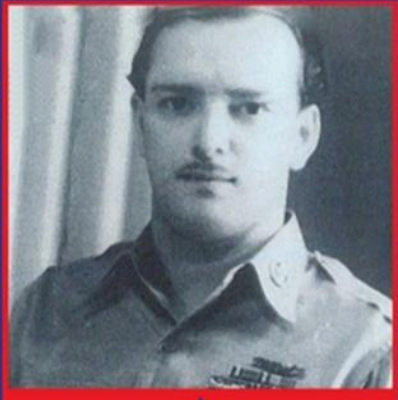

Joseph A. Ragusa
U.S. Army Air Force - Korea 1946-1952

Ragusa Family

Project of
East Fishkill Town, East Fishkill Rotary
& American Legion Manny Bacon Post 1758

East Fishkill Area
HOMETOWN HEROES



Michael J. Ragusa Jr.
U.S. Marines - Iraq 2003 - 2007

Ragusa Family

Project of
East Fishkill Town, East Fishkill Rotary
& American Legion Manny Bacon Post 1758

East Fishkill Area
HOMETOWN HEROES

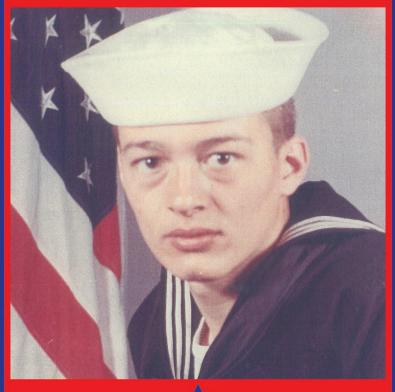

Peter V. Ragusa
US NAVY: 1967 - 1971

Ann Marie, Gabriella, Angelica & Katharina Ragusa

Project of
East Fishkill Town, East Fishkill Rotary
& American Legion Manny Bacon Post 1758

East Fishkill Area
HOMETOWN HEROES



Alexander Rainboth
US NAVY: 1990 - 1999 Gulf War

Shannon Barry, Dennis & Renate Rainboth

Project of
East Fishkill Town, East Fishkill Rotary
& American Legion Manny Bacon Post 1758

THANK YOU HOMETOWN HEROES

East Fishkill Area
HOMETOWN HEROES



Dennis G. Rainboth
US NAVY: Vietnam 20 Years of Service

Renate Rainboth

Project of
East Fishkill Town, East Fishkill Rotary
& American Legion Manny Bacon Post 1758

East Fishkill Area
HOMETOWN HEROES



David Santiago Ramirez
US Air Force: 2017 - 2021

Your Loving Family

Project of
East Fishkill Town, East Fishkill Rotary
& American Legion Manny Bacon Post 1758

East Fishkill Area
HOMETOWN HEROES



Dennis Rampe
USMC: Vietnam War 1967 - 1969

Phyllis & Family

Project of
East Fishkill Town, East Fishkill Rotary
& American Legion Manny Bacon Post 1758

East Fishkill Area
HOMETOWN HEROES



Joseph Rampe, Sr.
US Army: WW II 1941 - 1945

Rampe Family

Project of
East Fishkill Town, East Fishkill Rotary
& American Legion Manny Bacon Post 1758

East Fishkill Area
HOMETOWN HEROES



Joseph Rampe
US Army: War on Terror 2021 - Present

Rampe Family

Project of
East Fishkill Town, East Fishkill Rotary
& American Legion Manny Bacon Post 1758

East Fishkill Area
HOMETOWN HEROES

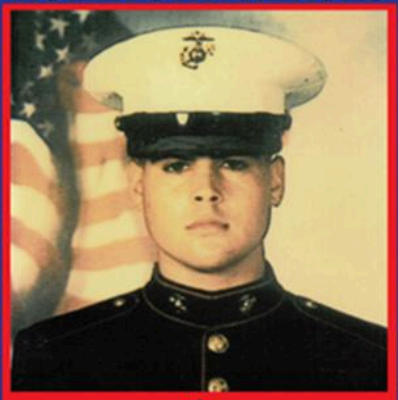

Richard Rampe
USMC: Iraq & Afganistan 2000 - 2004

Phyllis & Family

Project of
East Fishkill Town, East Fishkill Rotary
& American Legion Manny Bacon Post 1758

THANK YOU HOMETOWN HEROES

East Fishkill Area
HOMETOWN HEROES



Michael S. Ranowicz
USMC: Vietnam 1967-1972

The Ranowicz Family

Project of
East Fishkill Town, East Fishkill Rotary
& American Legion Manny Bacon Post 1758

East Fishkill Area
HOMETOWN HEROES



R.C. "Joe" Rawls
US Air Force: WWII 1942 - 1945

The Rawls Family

Project of
East Fishkill Town, East Fishkill Rotary
& American Legion Manny Bacon Post 1758

East Fishkill Area
HOMETOWN HEROES



Raymond Reilly
USMC: 1960 - 1964

The Reilly Family

Project of
East Fishkill Town, East Fishkill Rotary
& American Legion Manny Bacon Post 1758

East Fishkill Area
HOMETOWN HEROES



Heather Reitter
US ARMY: 2016 to Present Operation Freedom Sentinel

Reitter Family

Project of
East Fishkill Town, East Fishkill Rotary
& American Legion Manny Bacon Post 1758

East Fishkill Area
HOMETOWN HEROES



Joseph Reitter
USMC: 1988 - 1992 Gulf War

Reitter Family

Project of
East Fishkill Town, East Fishkill Rotary
& American Legion Manny Bacon Post 1758

East Fishkill Area
HOMETOWN HEROES

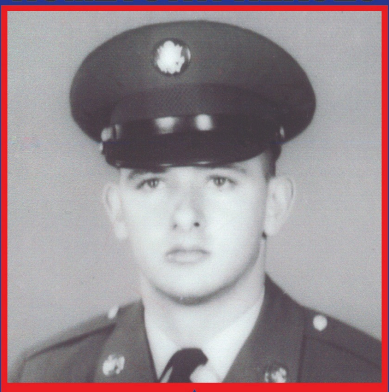

James Reynolds
U.S. ARMY - Vietnam 1965-1968

The Reynolds Family

Project of
East Fishkill Town, East Fishkill Rotary
& American Legion Manny Bacon Post 1758

THANK YOU HOMETOWN HEROES

East Fishkill Area
HOMETOWN HEROES



Rodolfo Ricardo
US Army: 1950-1953 Korean War

The Yaremko Family

Project of
East Fishkill Town, East Fishkill Rotary
& American Legion Manny Bacon Post 1758

East Fishkill Area
HOMETOWN HEROES

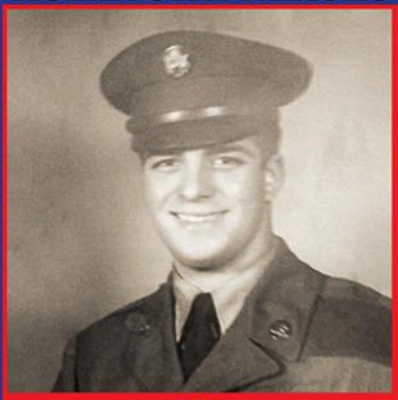

Anthony N. Ricciardi Sr.
US Army: 1955-1963 Korean War

The Ricciardi Family

Project of
East Fishkill Town, East Fishkill Rotary
& American Legion Manny Bacon Post 1758

East Fishkill Area
HOMETOWN HEROES

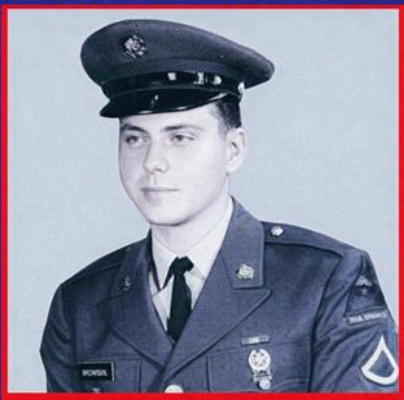

Vincent Richards
U.S. ARMY - 1968-2005

Arco Protection Service, Inc.

Project of
East Fishkill Town, East Fishkill Rotary
& American Legion Manny Bacon Post 1758

East Fishkill Area
HOMETOWN HEROES



Joseph C. Ricotta
US NAVY: 1997 - 2007

His Proud Fimaly

Project of
East Fishkill Town, East Fishkill Rotary
& American Legion Manny Bacon Post 1758

East Fishkill Area
HOMETOWN HEROES

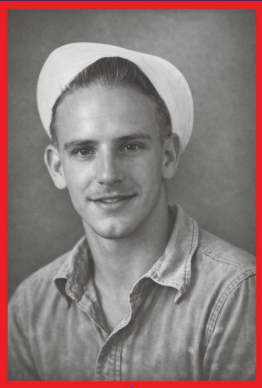

Raymond R. Robinson
Merchant Marines: 1944 - 1945

The Robinson Family
Children, Grandchildren & Great-Grandchildren

Project of
East Fishkill Town, East Fishkill Rotary
& American Legion Manny Bacon Post 1758

East Fishkill Area
HOMETOWN HEROES



Harry Rodriguez
US NAVY: 1965 - 1971

His Loving Family

Project of
East Fishkill Town, East Fishkill Rotary
& American Legion Manny Bacon Post 1758

THANK YOU HOMETOWN HEROES

East Fishkill Area
HOMETOWN HEROES



Santiago Rodriguez, Jr.
USMC: Vietnam War Era 1967 - 1970

Your Loving Family

Project of
East Fishkill Town, East Fishkill Rotary
& American Legion Manny Bacon Post 1758

East Fishkill Area
HOMETOWN HEROES



Sebastian M. Rodriguez
USMC: 2024 - Present

Deniel and Elizabeth Rodriguez

Project of
East Fishkill Town, East Fishkill Rotary
& American Legion Manny Bacon Post 1758

East Fishkill Area
HOMETOWN HEROES



James F. Roell
US Navy: 1961 - 1965

Kelli Ferguson

Project of
East Fishkill Town, East Fishkill Rotary
& American Legion Manny Bacon Post 1758

East Fishkill Area
HOMETOWN HEROES



Charles Brian Rokes
US ARMY: 1966 - 1969

Charles Brian Rokes

Project of
East Fishkill Town, East Fishkill Rotary
& American Legion Manny Bacon Post 1758

East Fishkill Area
HOMETOWN HEROES



David M Rokes
US Air Force: 1953 - 1962

Charles Brian Rokes

Project of
East Fishkill Town, East Fishkill Rotary
& American Legion Manny Bacon Post 1758

East Fishkill Area
HOMETOWN HEROES



Mark Thomas Rommel
US ARMY: 1988 - 1993

The Greenan & Rommel Family

Project of
East Fishkill Town, East Fishkill Rotary
& American Legion Manny Bacon Post 1758

THANK YOU HOMETOWN HEROES

East Fishkill Area
HOMETOWN HEROES



Saverio Rossignuolo (Sal Rossi)
US Navy: Korean War Era 1948 - 1953

Rossi, Gelsomino - Morven Families

Project of
East Fishkill Town, East Fishkill Rotary
& American Legion Manny Bacon Post 1758

East Fishkill Area
HOMETOWN HEROES



Patrick Rougeux
US Air Force: 2000 - Present

Jackson & Parker Rougeux

Project of
East Fishkill Town, East Fishkill Rotary
& American Legion Manny Bacon Post 1758

East Fishkill Area
HOMETOWN HEROES



Bernard L. Rudberg
U.S. NAVY 1952-1956

The Rudberg Family

Project of
East Fishkill Town, East Fishkill Rotary
& American Legion Manny Bacon Post 1758

East Fishkill Area
HOMETOWN HEROES



Lawrence "Russ" Russell
U.S. ARMY - WWII 1943 - 1946

Romig Family

Project of
East Fishkill Town, East Fishkill Rotary
& American Legion Manny Bacon Post 1758

East Fishkill Area
HOMETOWN HEROES



Michael J. Russo
US ARMY: 1942 - 1945 Battle of the Bulge WWII

Your Loving Family

Project of
East Fishkill Town, East Fishkill Rotary
& American Legion Manny Bacon Post 1758

East Fishkill Area
HOMETOWN HEROES



Robert G. Russo
US NAVY: 1955-1958

Luttman, Moen & Russo Families

Project of
East Fishkill Town, East Fishkill Rotary
& American Legion Manny Bacon Post 1758

THANK YOU HOMETOWN HEROES

East Fishkill Area
HOMETOWN HEROES



Peter J. Ruvolo "Poppy"
US NAVY: 1963 - 1968

Adele, Deena, Tayla & CJ

Project of
East Fishkill Town, East Fishkill Rotary
& American Legion Manny Bacon Post 1758

East Fishkill Area
HOMETOWN HEROES



Edward L. Ryan
U.S. Army- WW II 1962-1964

Your loving family

Project of
East Fishkill Town, East Fishkill Rotary
& American Legion Manny Bacon Post 1758

East Fishkill Area
HOMETOWN HEROES

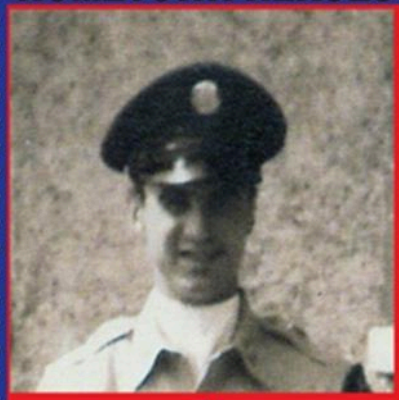

Joseph P. Ryan
U.S.ARMY Vietnam 1964-1970

Sharon Ryan

Project of
East Fishkill Town, East Fishkill Rotary
& American Legion Manny Bacon Post 1758

East Fishkill Area
HOMETOWN HEROES



Peter Sabellico
US Air Force: 1968 - 1972 Vietnam War Era

The Sabellico Family

Project of
East Fishkill Town, East Fishkill Rotary
& American Legion Manny Bacon Post 1758

East Fishkill Area
HOMETOWN HEROES



Raymond Sabellico
US Army: 1943 - 1946 WWII

The Sabellico Family

Project of
East Fishkill Town, East Fishkill Rotary
& American Legion Manny Bacon Post 1758

East Fishkill Area
HOMETOWN HEROES



Karen Saffari
US ARMY: Gulf War Era 1997 - 2001

Logan and Madison Saffari

Project of
East Fishkill Town, East Fishkill Rotary
& American Legion Manny Bacon Post 1758

THANK YOU HOMETOWN HEROES

East Fishkill Area
HOMETOWN HEROES



Carlo Sanchez
US ARMY: 1989 - 1996 Gulf War

Sanchez Family

Project of
East Fishkill Town, East Fishkill Rotary
& American Legion Manny Bacon Post 1758

East Fishkill Area
HOMETOWN HEROES



Santos Sanchez
US ARMY: Vietnam 1973 - 1976

Joyce Sanchez and Family

Project of
East Fishkill Town, East Fishkill Rotary
& American Legion Manny Bacon Post 1758

East Fishkill Area
HOMETOWN HEROES



Steve Santoro
US Army: Vietnam Era 1967 - 1969

Your Loving Family

Project of
East Fishkill Town, East Fishkill Rotary
& American Legion Manny Bacon Post 1758

East Fishkill Area
HOMETOWN HEROES



Nicholas Michael Santucci
US ARMY: 2020 - 2024

The Santucci Family

Project of
East Fishkill Town, East Fishkill Rotary
& American Legion Manny Bacon Post 1758

East Fishkill Area
HOMETOWN HEROES



Cleon Sawyer
US ARMY: 1952 - 1953

Norma Condon & Agnes Nolan

Project of
East Fishkill Town, East Fishkill Rotary
& American Legion Manny Bacon Post 1758

East Fishkill Area
HOMETOWN HEROES



Nicholas P. Scaramuzzo
US AIR FORCE: 1997 - 2001

Your Loving Family

Project of
East Fishkill Town, East Fishkill Rotary
& American Legion Manny Bacon Post 1758

THANK YOU HOMETOWN HEROES

East Fishkill Area
HOMETOWN HEROES



Frederick W Schmid
US ARMY: 1946 - 1948 WWII

The Schmid & Nieves Family

Project of
East Fishkill Town, East Fishkill Rotary
& American Legion Manny Bacon Post 1758

East Fishkill Area
HOMETOWN HEROES

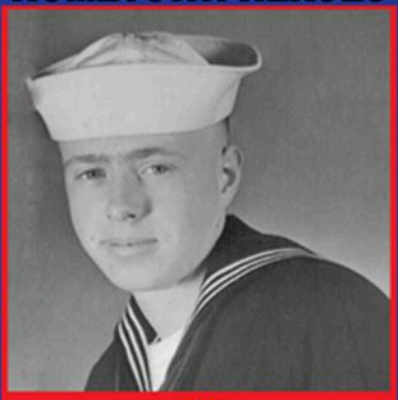

John J. Schmid, Jr.
US NAVY: 1960 - 1966 Cuban Missle Crisis

His Proud Family

Project of
East Fishkill Town, East Fishkill Rotary
& American Legion Manny Bacon Post 1758

East Fishkill Area
HOMETOWN HEROES



Edward P. Schoonmaker
U.S. NAVY - WWII 1942-1945

The Schoonmaker Family

Project of
East Fishkill Town, East Fishkill Rotary
& American Legion Manny Bacon Post 1758

East Fishkill Area
HOMETOWN HEROES



Joseph J. Schillaci
US Army: Vietnam War Era 1965 - 1967

The Schillaci Family

Project of
East Fishkill Town, East Fishkill Rotary
& American Legion Manny Bacon Post 1758

East Fishkill Area
HOMETOWN HEROES

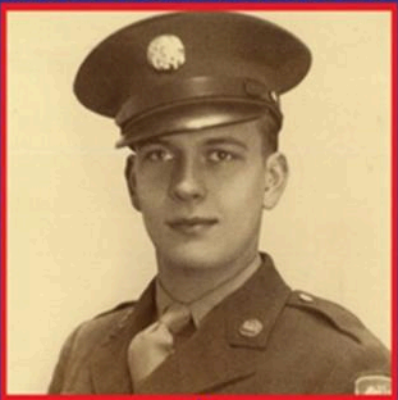

George L. Schutt
US ARMY: WWII 1942 - 1944

Schutt Family

Project of
East Fishkill Town, East Fishkill Rotary
& American Legion Manny Bacon Post 1758

East Fishkill Area
HOMETOWN HEROES



Christopher Sclafani - Lieutenant
US NAVY: 1988 - 1992 Gulf War

Your Loving Family

Project of
East Fishkill Town, East Fishkill Rotary
& American Legion Manny Bacon Post 1758

THANK YOU HOMETOWN HEROES

East Fishkill Area
HOMETOWN HEROES



Thomas F. Scott
US Army: Peacetime 1954 - 1956

The Baker Family

Project of
East Fishkill Town, East Fishkill Rotary
& American Legion Manny Bacon Post 1758

East Fishkill Area
HOMETOWN HEROES



Silverio John Scotti
US ARMY & AIR FORCE: WWII 1944 - 1948

Your Loving Daughters

Project of
East Fishkill Town, East Fishkill Rotary
& American Legion Manny Bacon Post 1758

East Fishkill Area
HOMETOWN HEROES



Sachin Sekhri
US ARMY: 2001 - 2009 Operation Iraqi Freedom

Sekhri Family

Project of
East Fishkill Town, East Fishkill Rotary
& American Legion Manny Bacon Post 1758

East Fishkill Area
HOMETOWN HEROES



Robert A. Sellick, Jr.
USMC: 1968

From Your Loving Family

Project of
East Fishkill Town, East Fishkill Rotary
& American Legion Manny Bacon Post 1758

East Fishkill Area
HOMETOWN HEROES

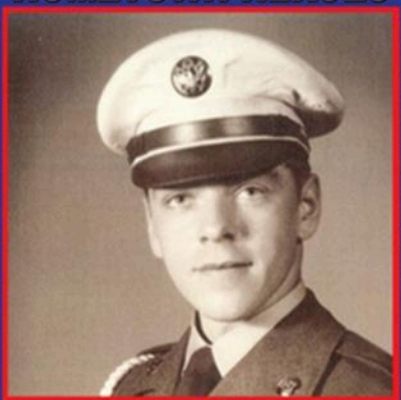

John A. Semrai, Jr.
U.S. ARMY: 1955 - 1958

Semrai Family

Project of
East Fishkill Town, East Fishkill Rotary
& American Legion Manny Bacon Post 1758

East Fishkill Area
HOMETOWN HEROES



Maria S. Serrano
US ARMY: 1977 - 1983

Michael & Alexia

Project of
East Fishkill Town, East Fishkill Rotary
& American Legion Manny Bacon Post 1758

THANK YOU HOMETOWN HEROES

East Fishkill Area
HOMETOWN HEROES



Michael A. Serrano
US ARMY: 1979 - 1980

Michael & Alexia

Project of
East Fishkill Town, East Fishkill Rotary
& American Legion Manny Bacon Post 1758

East Fishkill Area
HOMETOWN HEROES



Dominick Serraro
US RMY: WWII 1942 - 1945

The Serraro Family

Project of
East Fishkill Town, East Fishkill Rotary
& American Legion Manny Bacon Post 1758

East Fishkill Area
HOMETOWN HEROES



Anthony Sfarra
US ARMY: 1957 - 1959

Your Loving Family

Project of
East Fishkill Town, East Fishkill Rotary
& American Legion Manny Bacon Post 1758

East Fishkill Area
HOMETOWN HEROES



Julia Sheehy
US Air Force: 1989 - 1997 Gulf War

Sheehy Family

Project of
East Fishkill Town, East Fishkill Rotary
& American Legion Manny Bacon Post 1758

East Fishkill Area
HOMETOWN HEROES



James Sideris
US NAVY: 1951 - 1955 Korean War

Your Loving Family

Project of
East Fishkill Town, East Fishkill Rotary
& American Legion Manny Bacon Post 1758

East Fishkill Area
HOMETOWN HEROES

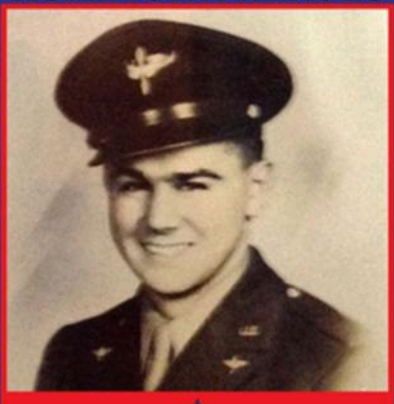

Cono J. Simonetti
US ARMY AIRFORCE: 1943 - 1946 WW II

His Loving Family

Project of
East Fishkill Town, East Fishkill Rotary
& American Legion Manny Bacon Post 1758

THANK YOU HOMETOWN HEROES

East Fishkill Area
HOMETOWN HEROES



William E. Slattery
US NAVY: WWII 1942 - 1945

Patrica and William Slattery

Project of
East Fishkill Town, East Fishkill Rotary
& American Legion Manny Bacon Post 1758

East Fishkill Area
HOMETOWN HEROES



Brian Scott Smallhorn
US Air Force: 1977-1981

Smallhorn Family

Project of
East Fishkill Town, East Fishkill Rotary
& American Legion Manny Bacon Post 1758

East Fishkill Area
HOMETOWN HEROES

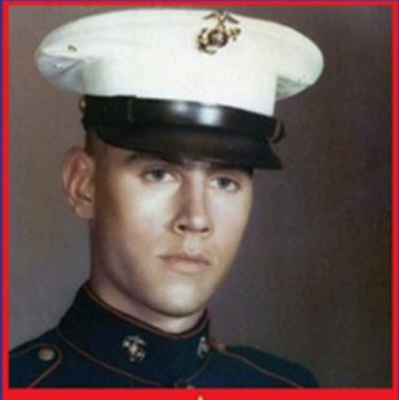

Richard Robert Smith
USMC: Vietnam 1964 - 1967

American Legion Post 1758

Project of
East Fishkill Town, East Fishkill Rotary
& American Legion Manny Bacon Post 1758

East Fishkill Area
HOMETOWN HEROES



George A. Sohn
USMC: Vietnam War 1965 - 1969

Suzanne, Georgeanna & Campbell Wellman

Project of
East Fishkill Town, East Fishkill Rotary
& American Legion Manny Bacon Post 1758

East Fishkill Area
HOMETOWN HEROES



Anthony R. Sorano
USMC: Korean War 1952 - 1954

Friends & Family

Project of
East Fishkill Town, East Fishkill Rotary
& American Legion Manny Bacon Post 1758

East Fishkill Area
HOMETOWN HEROES



Luis A. Soto
US ARMY: Vietnam War 1971 - 1976

Sanchez Family

Project of
East Fishkill Town, East Fishkill Rotary
& American Legion Manny Bacon Post 1758

THANK YOU HOMETOWN HEROES

East Fishkill Area
HOMETOWN HEROES



Amerigo Francis Stanco
US ARMY: Korean War 1952 - 1954

With Pride,
The Stanco and Birch Families

Project of
East Fishkill Town, East Fishkill Rotary
& American Legion Manny Bacon Post 1758

East Fishkill Area
HOMETOWN HEROES



Martin James Steinauer
US Navy: Vietnam War Era 1965 - 1967

With Love from your Family

Project of
East Fishkill Town, East Fishkill Rotary
& American Legion Manny Bacon Post 1758

East Fishkill Area
HOMETOWN HEROES



Lawrence "Bud" Steubing
US Army: 1944 - 1946 WWII

The Steubings of Stormville

Project of
East Fishkill Town, East Fishkill Rotary
& American Legion Manny Bacon Post 1758

East Fishkill Area
HOMETOWN HEROES



David W. Stoughton
USMC: 1953 - 1956

Your Loving Family

Project of
East Fishkill Town, East Fishkill Rotary
& American Legion Manny Bacon Post 1758

East Fishkill Area
HOMETOWN HEROES



George Albert Strid, Jr.
U.S. NAVY: 1951 - 1953

The Family of George Strid

Project of
East Fishkill Town, East Fishkill Rotary
& American Legion Manny Bacon Post 1758

East Fishkill Area
HOMETOWN HEROES



Anthony James Stronconi
US Army: 1975 - 1978

Stronconi Family

Project of
East Fishkill Town, East Fishkill Rotary
& American Legion Manny Bacon Post 1758

THANK YOU HOMETOWN HEROES

East Fishkill Area
HOMETOWN HEROES



John Stronconi
US Army: 1942 - 1946 WWII

Stronconi Family

Project of
East Fishkill Town, East Fishkill Rotary
& American Legion Manny Bacon Post 1758

East Fishkill Area
HOMETOWN HEROES



Vaughn Surprenant
USMC: 1962 - 1965

Arlene, Stacy, Heather, Kim and Families

Project of
East Fishkill Town, East Fishkill Rotary
& American Legion Manny Bacon Post 1758

East Fishkill Area
HOMETOWN HEROES



Archelaus William Sweetser
US NAVY: 1954 - 1962

In His Memory, USS Ross - DD563

Project of
East Fishkill Town, East Fishkill Rotary
& American Legion Manny Bacon Post 1758

East Fishkill Area
HOMETOWN HEROES



Sheena Sweetser - Chevers
US NAVY: 1988 - 2012

Your Loving Family

Project of
East Fishkill Town, East Fishkill Rotary
& American Legion Manny Bacon Post 1758

East Fishkill Area
HOMETOWN HEROES



Thomas J. Swierczek
US Air Force: 1962 - Vietnam Era / Cold War

Lennox & Donaldson Family

Project of
East Fishkill Town, East Fishkill Rotary
& American Legion Manny Bacon Post 1758

East Fishkill Area
HOMETOWN HEROES



Richard H. Talmadge
US ARMY: 1952 - 1954

His Loving Family

Project of
East Fishkill Town, East Fishkill Rotary
& American Legion Manny Bacon Post 1758

THANK YOU HOMETOWN HEROES

East Fishkill Area
HOMETOWN HEROES



Joseph Tama
US Navy: Vietnam Era 1968 - 1969

Your Loving Family

Project of
East Fishkill Town, East Fishkill Rotary
& American Legion Manny Bacon Post 1758

East Fishkill Area
HOMETOWN HEROES



Dominick J. Tammaro
U.S. ARMY- WWII 1943-1945

The Costanzo Family

Project of
East Fishkill Town, East Fishkill Rotary
& American Legion Manny Bacon Post 1758

East Fishkill Area
HOMETOWN HEROES



Cpl. Jim Tassone
USMC: 1996 - 2000

Bella and Jake

Project of
East Fishkill Town, East Fishkill Rotary
& American Legion Manny Bacon Post 1758

East Fishkill Area
HOMETOWN HEROES



Stg. Robert Teagle
US Air Force: Vietnam

Kelly Teagle & Brian Teagle

Project of
East Fishkill Town, East Fishkill Rotary
& American Legion Manny Bacon Post 1758

East Fishkill Area
HOMETOWN HEROES



David Anthony Tedaldi
U.S. ARMY - WWII 1943-1946

Marie, Elaine & Patrica Tedaldi

Project of
East Fishkill Town, East Fishkill Rotary
& American Legion Manny Bacon Post 1758

East Fishkill Area
HOMETOWN HEROES



Stephen Teed, Jr
U.S. ARMY- WWII Korea

Teed Family

Project of
East Fishkill Town, East Fishkill Rotary
& American Legion Manny Bacon Post 1758

THANK YOU HOMETOWN HEROES

East Fishkill Area
HOMETOWN HEROES



John J. Terzani, Jr.
U.S. Marines- 1992-1996

His Loving Family

Project of
East Fishkill Town, East Fishkill Rotary
& American Legion Manny Bacon Post 1758

East Fishkill Area
HOMETOWN HEROES



Emil C. Thela
USMC: 1971 - 1974

The Thela Family

Project of
East Fishkill Town, East Fishkill Rotary
& American Legion Manny Bacon Post 1758

East Fishkill Area
HOMETOWN HEROES



Edward Tocker
US ARMY: 1955-1958

Heidi Smit

Project of
East Fishkill Town, East Fishkill Rotary
& American Legion Manny Bacon Post 1758

East Fishkill Area
HOMETOWN HEROES

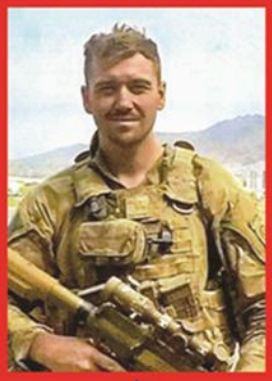

Edward Torhan
US ARMY: Afghanistan 2019 - 2022

The Torhan Family

Project of
East Fishkill Town, East Fishkill Rotary
& American Legion Manny Bacon Post 1758

East Fishkill Area
HOMETOWN HEROES



Angel Manuel Torres
US ARMY: 1971 - 1972 Vietnam War Era

Torres Family

Project of
East Fishkill Town, East Fishkill Rotary
& American Legion Manny Bacon Post 1758

East Fishkill Area
HOMETOWN HEROES



Lee Lincoln Travis
US Army: 1950 - 1956 Korean War

Howard & Wendy Travis

Project of
East Fishkill Town, East Fishkill Rotary
& American Legion Manny Bacon Post 1758

THANK YOU HOMETOWN HEROES

East Fishkill Area
HOMETOWN HEROES



John Trimarchi
USMC: Vietnam 1962-1966
Always Our Hero
Michelle Trimarchi, Tubens & Mahon Families

Project of
East Fishkill Town, East Fishkill Rotary
& American Legion Manny Bacon Post 1758

East Fishkill Area
HOMETOWN HEROES



Franklin Troiso
U.S. NAVY - 1962-1966
Frank, Josephine, Brianna and Marc

Project of
East Fishkill Town, East Fishkill Rotary
& American Legion Manny Bacon Post 1758

East Fishkill Area
HOMETOWN HEROES



Gerald W. Troseth
US NAVY: USS Forrestal 1965 - 1969
His Loving Family

Project of
East Fishkill Town, East Fishkill Rotary
& American Legion Manny Bacon Post 1758

East Fishkill Area
HOMETOWN HEROES



Dennis Truett
U.S. Air Force - WWII 1966-1968
The Marino Family

Project of
East Fishkill Town, East Fishkill Rotary
& American Legion Manny Bacon Post 1758

East Fishkill Area
HOMETOWN HEROES



Charles Tucker
U.S. Army Air Forces - WWII 1944-1946
His Family

Project of
East Fishkill Town, East Fishkill Rotary
& American Legion Manny Bacon Post 1758

East Fishkill Area
HOMETOWN HEROES



PFC Michael A. Turco
US Army: WWII 1943-1945
Lucille T. LoBreglio

Project of
East Fishkill Town, East Fishkill Rotary
& American Legion Manny Bacon Post 1758

THANK YOU HOMETOWN HEROES

East Fishkill Area
HOMETOWN HEROES



Richard J. Turco
US Air Force: 1968 - 1971 Vietnam War

His Family

Project of
East Fishkill Town, East Fishkill Rotary
& American Legion Manny Bacon Post 1758

East Fishkill Area
HOMETOWN HEROES



Paul C. Turner
US NAVY: 1980 - 1983

The Turner Family

Project of
East Fishkill Town, East Fishkill Rotary
& American Legion Manny Bacon Post 1758

East Fishkill Area
HOMETOWN HEROES

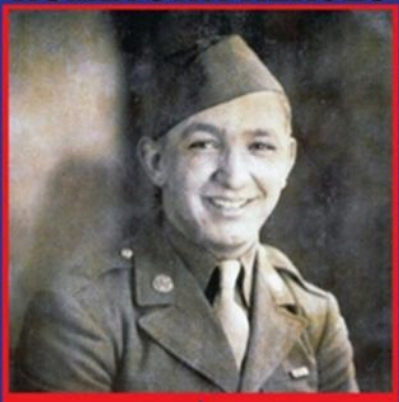

Robert Ulland
U.S. ARMY World War II 1942-1945

Friends from The Park

Project of
East Fishkill Town, East Fishkill Rotary
& American Legion Manny Bacon Post 1758

East Fishkill Area
HOMETOWN HEROES



Kenneth Van Vlack
US NAVY : WWII 1942 - 1945

David Van Vlack

Project of
East Fishkill Town, East Fishkill Rotary
& American Legion Manny Bacon Post 1758

East Fishkill Area
HOMETOWN HEROES



"Richie" Van Voorhis
US ARMY : Korea 1950-1952

Van Voorhis Family

Project of
East Fishkill Town, East Fishkill Rotary
& American Legion Manny Bacon Post 1758

East Fishkill Area
HOMETOWN HEROES



Peter Francis Varco
US ARMY: WWII 1944 - 1946

Varco Family

Project of
East Fishkill Town, East Fishkill Rotary
& American Legion Manny Bacon Post 1758

THANK YOU HOMETOWN HEROES

East Fishkill Area
HOMETOWN HEROES



Ralph M. Verdu
U.S. NAVY- 1975-1981

Bethel Baptist Church

Project of
East Fishkill Town, East Fishkill Rotary
& American Legion Manny Bacon Post 1758

East Fishkill Area
HOMETOWN HEROES



Joseph "Joe" Vignola
U.S. NAVY - WWII 1942-1945

His Family

Project of
East Fishkill Town, East Fishkill Rotary
& American Legion Manny Bacon Post 1758

East Fishkill Area
HOMETOWN HEROES



Wesley Virtue
USMC: Korean War 1951 - 1953

The Virtue Family

Project of
East Fishkill Town, East Fishkill Rotary
& American Legion Manny Bacon Post 1758

East Fishkill Area
HOMETOWN HEROES



Andrew A. Vito, Sr.
US ARMY: Vietnam War 1966 - 1968

Vito Family

Project of
East Fishkill Town, East Fishkill Rotary
& American Legion Manny Bacon Post 1758

East Fishkill Area
HOMETOWN HEROES



William J. Wagner
US NAVY: 1964 - 1966

Wagner Family

Project of
East Fishkill Town, East Fishkill Rotary
& American Legion Manny Bacon Post 1758

East Fishkill Area
HOMETOWN HEROES

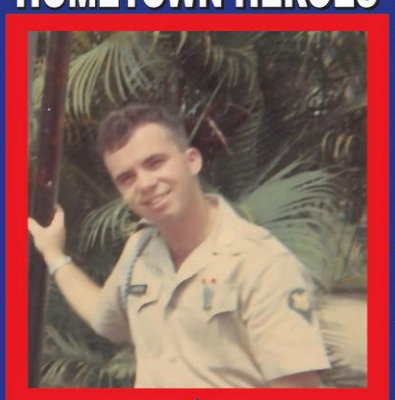

Robert D. Warren
US Army: Vietnam War Era 1965 - 1967

The Warren Family

Project of
East Fishkill Town, East Fishkill Rotary
& American Legion Manny Bacon Post 1758

THANK YOU HOMETOWN HEROES

East Fishkill Area
HOMETOWN HEROES



Bruce Washburn
US ARMY: 1963 - 1965

Nicole Washburn & Karen DeSimone

Project of
East Fishkill Town, East Fishkill Rotary
& American Legion Manny Bacon Post 1758

East Fishkill Area
HOMETOWN HEROES



David George Weetman
US NAVY: 1959 - 1964

The Weetman Family

Project of
East Fishkill Town, East Fishkill Rotary
& American Legion Manny Bacon Post 1758

East Fishkill Area
HOMETOWN HEROES



Gert Wegner
US Air Force: 1957 - 1961

Your Proud Family

Project of
East Fishkill Town, East Fishkill Rotary
& American Legion Manny Bacon Post 1758

East Fishkill Area
HOMETOWN HEROES



James R. Whalen
US Army: 1942 - 1945 WWII

Richard P. Whalen

Project of
East Fishkill Town, East Fishkill Rotary
& American Legion Manny Bacon Post 1758

East Fishkill Area
HOMETOWN HEROES



Robert E. White
U.S. ARMY - WWII 1942-1945

Wiccopee Fire Dept.

Project of
East Fishkill Town, East Fishkill Rotary
& American Legion Manny Bacon Post 1758

East Fishkill Area
HOMETOWN HEROES



George H. Wieck
US Army: Korean War 1951 - 1952

The Wieck Family

Project of
East Fishkill Town, East Fishkill Rotary
& American Legion Manny Bacon Post 1758

THANK YOU HOMETOWN HEROES

East Fishkill Area
HOMETOWN HEROES



Kevin Robert Wilhelm Jr.
US NAVY: 2006 - 2022 Operation Enduring Freedom

Your Loving Family

Project of
East Fishkill Town, East Fishkill Rotary
& American Legion Manny Bacon Post 1758

East Fishkill Area
HOMETOWN HEROES



Greg Wilkins
USMC: 1989- 1993 Gulf War

Josephine, Lorenzo & Ciranno Wilkins

Project of
East Fishkill Town, East Fishkill Rotary
& American Legion Manny Bacon Post 1758

East Fishkill Area
HOMETOWN HEROES



Thomas R. Williams
US Army: Vietnam 1962-1964

Scott & Diane Ferris

Project of
East Fishkill Town, East Fishkill Rotary
& American Legion Manny Bacon Post 1758

East Fishkill Area
HOMETOWN HEROES



SSG. Robert Wisor
US Army: 1956 - 1963

The Wisor Family

Project of
East Fishkill Town, East Fishkill Rotary
& American Legion Manny Bacon Post 1758

East Fishkill Area
HOMETOWN HEROES



William A. Wright Jr.
U.S. Air Force - WWII 1942-1945

Wiccopee Fire Dept.

Project of
East Fishkill Town, East Fishkill Rotary
& American Legion Manny Bacon Post 1758

East Fishkill Area
HOMETOWN HEROES



Richard Wuenst
USMC: 1967 - 1969 Vietnam War

Ciardullo and Wuenst Family

Project of
East Fishkill Town, East Fishkill Rotary
& American Legion Manny Bacon Post 1758

THANK YOU HOMETOWN HEROES

East Fishkill Area
HOMETOWN HEROES



Claude Wuytack
US ARMY: Vietnam 1966-1969

Wuytack Family

Project of
East Fishkill Town, East Fishkill Rotary
& American Legion Manny Bacon Post 1758

East Fishkill Area
HOMETOWN HEROES



Stephen F Wyatt
US Army: Vietnam War Era 1966 - 1968

The Wyatt Family

Project of
East Fishkill Town, East Fishkill Rotary
& American Legion Manny Bacon Post 1758

East Fishkill Area
HOMETOWN HEROES



Deacon Stanley A. Wyka
U.S. ARMY / AIR FORCE

You'll Always be our Hero Dad,
Love, Your Family

Project of
East Fishkill Town, East Fishkill Rotary
& American Legion Manny Bacon Post 1758

East Fishkill Area
HOMETOWN HEROES



Eugene A. Yazzetti II
US ARMY: 1986 - 1994

The Yazzetti Family

Project of
East Fishkill Town, East Fishkill Rotary
& American Legion Manny Bacon Post 1758

East Fishkill Area
HOMETOWN HEROES



Ronny Ymbras
US Army: 1966-1969 Vietnam

Ymbras Family

Project of
East Fishkill Town, East Fishkill Rotary
& American Legion Manny Bacon Post 1758

East Fishkill Area
HOMETOWN HEROES



Hayward Woo Young
US ARMY: 1956 - 1959

The Young Family of Saddle Ridge Dr.

Project of
East Fishkill Town, East Fishkill Rotary
& American Legion Manny Bacon Post 1758

THANK YOU HOMETOWN HEROES

East Fishkill Area
HOMETOWN HEROES



Salvatore Zaffuto Jr.
USMC: 1996 - 2000

The Zaffuto Family

Project of
East Fishkill Town, East Fishkill Rotary
& American Legion Manny Bacon Post 1758

East Fishkill Area
HOMETOWN HEROES



John E. Zboinski
USMC/NAVY: 1959-1963 1978-1994

Zboinski Family

Project of
East Fishkill Town, East Fishkill Rotary
& American Legion Manny Bacon Post 1758

East Fishkill Area
HOMETOWN HEROES



Bruno A. Zipprich
US Airforce: 1977 - 2005

The Zipprich & Morgan Families

Project of
East Fishkill Town, East Fishkill Rotary
& American Legion Manny Bacon Post 1758